## Impounded Vehicles

## Disposal by offer to purchase September 2025

| Disposal No. | Vehicle Make/Model | Details | Vehicle Colour | Registration Number | State | VIN |
|---|---|---|---|---|---|---|
| 01/2025 | Mazda Bus | 2 door | White | 1ANN782 | WA | No VIN located |
| 02/2025 | Subaru Forester | AWD | White/grey trim | No plates | Unknown | JF2SF5KJ4YG038071 |
| 03/2025 | Hyundai Tucson | Station Wagon | Silver with black trim | XCJ884 | SA | KMHJN81DR5U022213 |
| 04/2025 | Subaru Forester | AWD | Chrome with Black trim | EX9201 | WA | JF25F5KJ4YG038 |
| 05/2025 | Jackaroo | 4x4 Wagon | White/Silver | No plates | Unknown | JACUBS16FH4538920 |
| 06/2025 | Toyota Rav4 | Wagon | Green with Black Trim | EX9463 | WA | Unable to open vehicle bonnet |
| 07/2025 | Audi A3 | 2 door | Black | No plates | Unknown | VIN removed |
| 08/2025 | Trailer | Single Axle | Grey with wooden trailer base | No plates | Unknown | No plate sited |
| 09/2025 | Daihatsu Terios SX | 4 door | Silver | 114AF5 | QLD | JDAJ102G000525756 |
| 10/2025 | Trailer | Single Axle | Yellow | No plates | Unknown | No plate sited |
| 11/2025 | Boat Trailer | Single Axle | Rollers, winch, rusted | No plates | Unknown | No plate sited |
| 12/2025 | Ford Ka Hatch | 4 door | Maroon | No plates | Unknown | Unable to open vehicle bonnet |
| 13/2025 | Jeep Grand Cherokee | 4x4 V8 | Silver | No plates | Unknown | 1J89888N12Y103896 |
| 14/2025 | Great Wall | Utility | White | 1EZG809 | WA | Vehicle locked |
| 15/2025 | Hyundai Getz | 2 door | Blue | 1CPL358 | WA | No VIN located |
| 16/2025 | Volkswagon Transporter 2.0 | Van | White with blue rear door | DD12BT | NSW | WV1ZZZ70ZVH101159 |
| 17/2025 | Jayco Caravan | Poptop | Cream | EX15539 | WA | Plate removed on draw bar |
| 18/2025 | Bus/Coach | LH Drive | White/Blue | No plates | Unknown | No motor sited |

| Disposal No. | Vehicle Make/Model | Details | Vehicle Colour | Registration Number | State | VIN |
|---|---|---|---|---|---|---|
| 01/2025 | Mazda Bus | 2 door | White | 1ANN782 | WA | No VIN located |

| Disposal No. | Vehicle Make/Model | Details | Vehicle Colour | Registration Number | State | VIN |
|---|---|---|---|---|---|---|
| 02/2025 | Subaru Forester | AWD | White/grey trim | No plates | Unknown | JF2SF5KJ4YG038071 |

| Disposal No. | Vehicle Make/Model | Details | Vehicle Colour | Registration Number | State | VIN |
|---|---|---|---|---|---|---|
| 03/2025 | Hyundai Tucson | Station Wagon | Silver with black trim | XCJ884 | SA | KMHJN81DR5U022213 |

| Disposal No. | Vehicle Make/Model | Details | Vehicle Colour | Registration Number | State | VIN |
|---|---|---|---|---|---|---|
| 04/2025 | Subaru Forester | AWD | Chrome with Black trim | EX9201 | WA | JF25F5KJ4YG038 |

| Disposal No. | Vehicle Make/Model | Details | Vehicle Colour | Registration Number | State | VIN |
|---|---|---|---|---|---|---|
| 05/2025 | Jackaroo | 4x4 Wagon | White/Silver | No plates | Unknown | JACUBS16FH4538920 |

| Disposal No. | Vehicle Make/Model | Details | Vehicle Colour | Registration Number | State | VIN |
|---|---|---|---|---|---|---|
| 06/2025 | Toyota Rav4 | Wagon | Green with Black Trim | EX9463 | WA | Unable to open vehicle bonnet |

| Disposal No. | Vehicle Make/Model | Details | Vehicle Colour | Registration Number | State | VIN |
|---|---|---|---|---|---|---|
| 07/2025 | Audi A3 | 2 door | Black | No plates | Unknown | VIN removed |

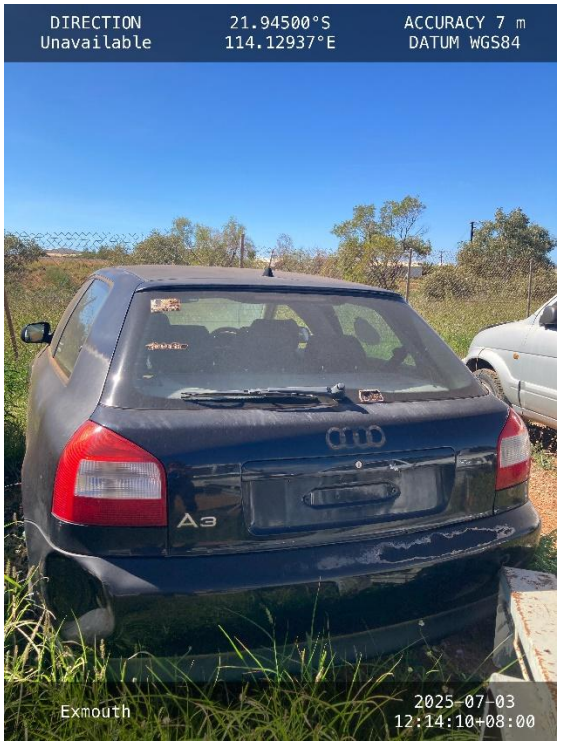

| Disposal No. | Vehicle Make/Model | Details | Vehicle Colour | Registration Number | State | VIN |
|---|---|---|---|---|---|---|
| 08/2025 | Trailer | Single Axle | Grey with wooden trailer base | No plates | Unknown | No plate sited |

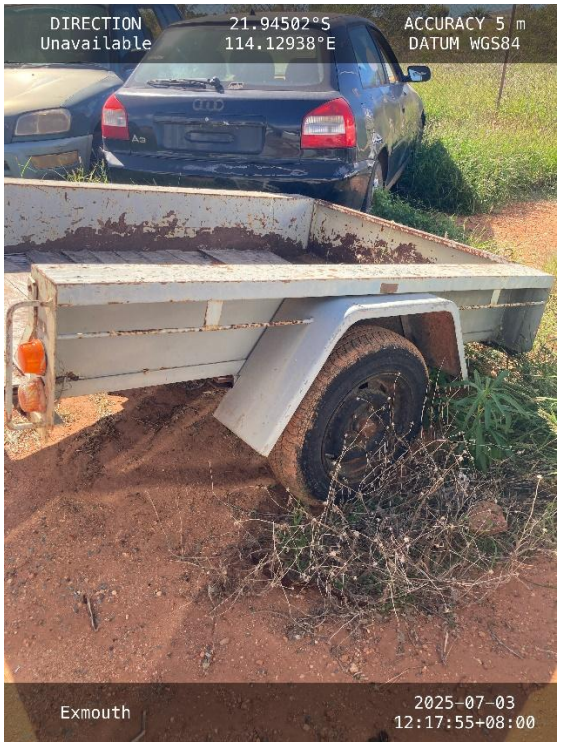

| Disposal No. | Vehicle Make/Model | Details | Vehicle Colour | Registration Number | State | VIN |
|---|---|---|---|---|---|---|
| 09/2025 | Daihatsu Terios SX | 4 door | Silver | 114AF5 | QLD | JDAJ102G000525756 |

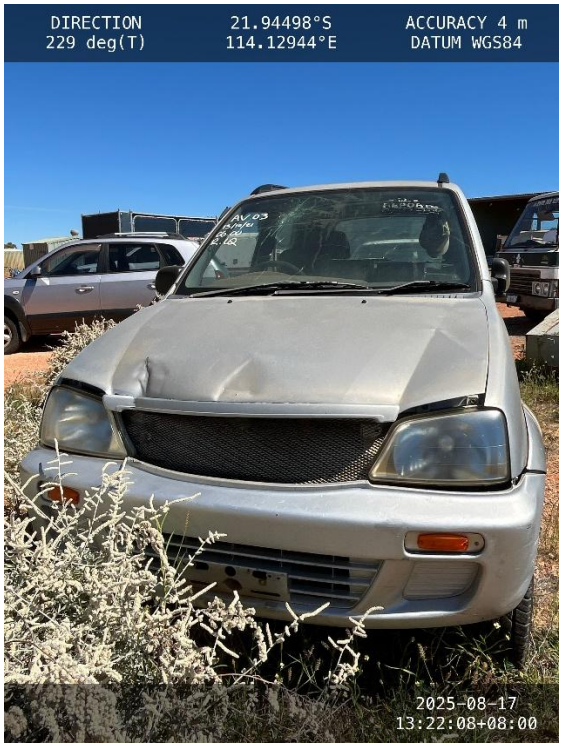

| Disposal No. | Vehicle Make/Model | Details | Vehicle Colour | Registration Number | State | VIN |
|---|---|---|---|---|---|---|
| 10/2025 | Trailer | Single Axle | Yellow | No plates | Unknown | No plate sited |

| Disposal No. | Vehicle Make/Model | Details | Vehicle Colour | Registration Number | State | VIN |
|---|---|---|---|---|---|---|
| 11/2025 | Boat Trailer | Single Axle | Rollers, winch, rusted | No plates | Unknown | No plate sited |

| Disposal No. | Vehicle Make/Model | Details | Vehicle Colour | Registration Number | State | VIN |
|---|---|---|---|---|---|---|
| 12/2025 | Ford Ka Hatch | 4 door | Maroon | No plates | Unknown | Unable to open vehicle bonnet |

| Disposal No. | Vehicle Make/Model | Details | Vehicle Colour | Registration Number | State | VIN |
|---|---|---|---|---|---|---|
| 13/2025 | Jeep Grand Cherokee | 4x4 V8 | Silver | No plates | Unknown | 1J89888N12Y103896 |

| Disposal No. | Vehicle Make/Model | Details | Vehicle Colour | Registration Number | State | VIN |
|---|---|---|---|---|---|---|
| 14/2025 | Great Wall | Utility | White | 1EZG809 | WA | Vehicle locked |

| Disposal No. | Vehicle Make/Model | Details | Vehicle Colour | Registration Number | State | VIN |
|---|---|---|---|---|---|---|
| 15/2025 | Hyundai Getz | 2 door | Blue | 1CPL358 | WA | No VIN located |

| Disposal No. | Vehicle Make/Model | Details | Vehicle Colour | Registration Number | State | VIN |
|---|---|---|---|---|---|---|
| 16/2025 | Volkswagon Transporter 2.0 | Van | White with blue rear door | DD12BT | NSW | WV1ZZZ70ZVH101159 |

| Disposal No. | Vehicle Make/Model | Details | Vehicle Colour | Registration Number | State | VIN |
|---|---|---|---|---|---|---|
| 17/2025 | Jayco Caravan | Poptop | Cream | EX15539 | WA | Plate removed on draw bar |

| Impound No. | Vehicle Make/Model | Details | Vehicle Colour | Registration Number | State | VIN |
|---|---|---|---|---|---|---|
| 18/2025 | Bus/Coach | LH Drive | White/blue | No plates | Unknown | No motor sited |