

SHIRE OF EXMOUTH

Attachments

Ordinary Council Meeting – 5 September 2017



Caravan Parks and Camping Grounds Regulations 1997

**Form 2 Licence**

Caravan Parks and Camping Grounds Act 1995, sec. 7(4)

LICENCE

Expiry date	30 SEPTEMBER 2018		
Local Government	Name of local government: SHIRE OF EXMOUTH		
Type of licence	CARAVAN PARK		
Facility details	Name: NINGALOO CARAVAN PARK AND HOLIDAY RESORT		
	Address: LOT 1112 NIMITZ STREET EXMOUTH WA 6707		
	or Land description:		
Licence holder/s details	Family name : Ningaloo Caravan and Holiday Resort		
	Other names:		
	Postal address	No: Lot 1112	Street name: Nimitz Street
	PO Box 61	Suburb: EXMOUTH	Postcode: 6707
	Phone: (08) 9949 2377 Fax: (08) 9949 2577 Email: manager@exmouthresort.com		
Licence conditions	Special conditions to which section 13 of the Act applies: <ul style="list-style-type: none"> 1. Maximum occupancy of sites shall not exceed the number described below. 2. All sites (including over-flow sites) to be within 90m of sanitary facilities. 3. Approval shall be obtained prior to any changes/upgrades to the facility. An application for approval shall include an updated plan to the Shire showing the change/s. 		
Details of sites Authorised (Maximum number and type)	30 Long Stay Sites 215 Short Stay Sites (including park homes/chalets) 39 Camp Sites		
Overflow area details	Address or land description: Within the licensed facility, area to be inspected and approved by a Council Officer prior to use.		
	Details of sites [maximum number and type]: 15 Overflow sites		
	Additional Over Flow Site Conditions: <ul style="list-style-type: none"> 1. Sites shall only be allocated for use from 29 June 2018 – 28 August 2018, unless otherwise approved by the Shire of Exmouth's Chief Executive Officer. 2. Sites shall only be allocated when all other sites are fully booked. 3. All sites to be within 30m of a potable water tap. 4. Where access to a sullage point is not provided to each site, a sullage point must be accessible within 30m and the occupant shall collect sullage via a bucket for disposal into an approved sullage point. 		
Issued by:	Local Government: Shire of Exmouth		Date:
	_____ Cameron Woods CHIEF EXECUTIVE OFFICER		6 September 2017

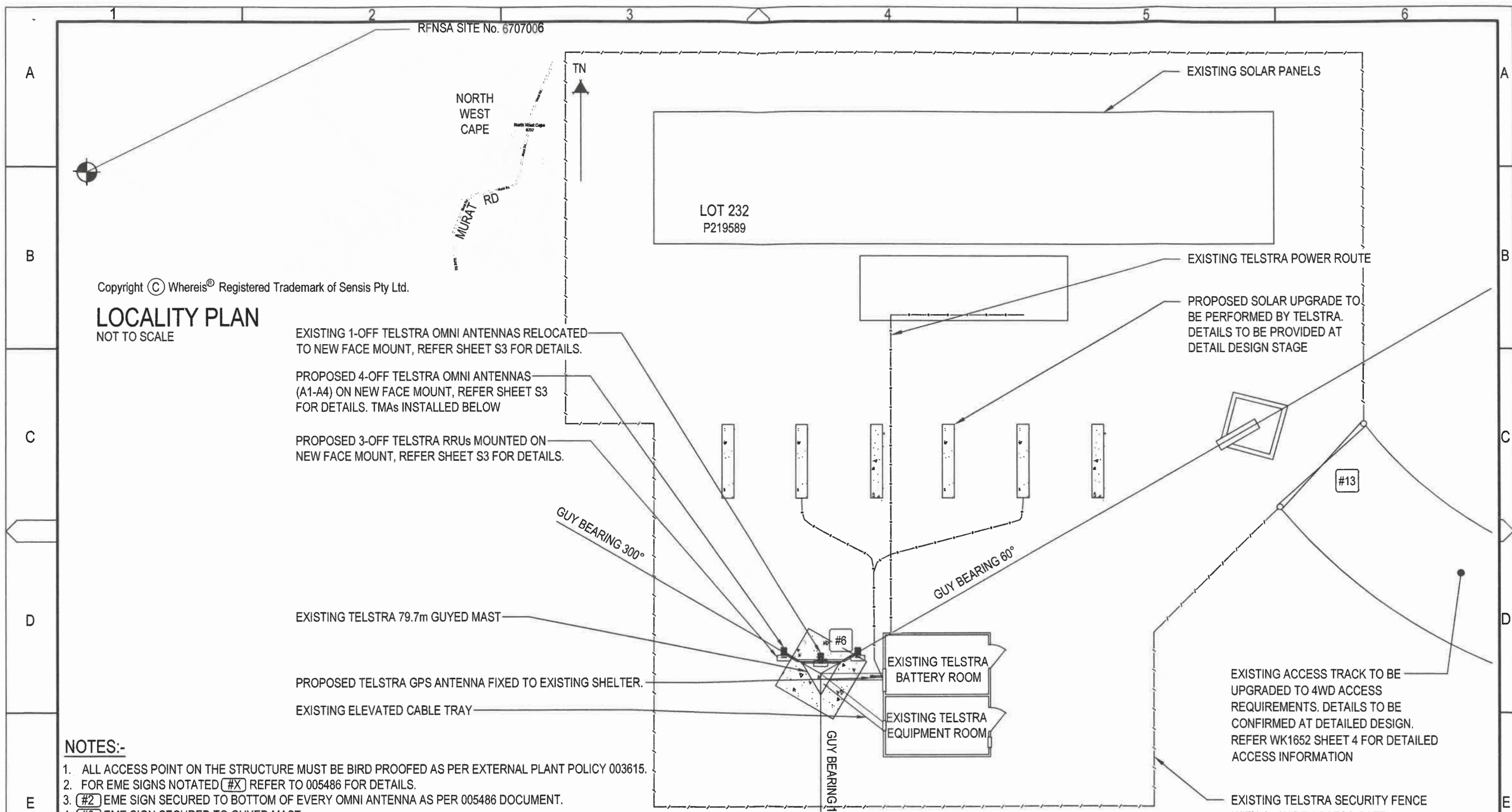

Copyright © Whereis® Registered Trademark of Sensis Pty Ltd.
LOCALITY PLAN
 NOT TO SCALE

EXISTING 1-OFF TELSTRA OMNI ANTENNAS RELOCATED TO NEW FACE MOUNT, REFER SHEET S3 FOR DETAILS.
 PROPOSED 4-OFF TELSTRA OMNI ANTENNAS (A1-A4) ON NEW FACE MOUNT, REFER SHEET S3 FOR DETAILS. TMAs INSTALLED BELOW
 PROPOSED 3-OFF TELSTRA RRU's MOUNTED ON NEW FACE MOUNT, REFER SHEET S3 FOR DETAILS.

EXISTING SOLAR PANELS
 EXISTING TELSTRA POWER ROUTE
 PROPOSED SOLAR UPGRADE TO BE PERFORMED BY TELSTRA. DETAILS TO BE PROVIDED AT DETAIL DESIGN STAGE

NOTES:-

1. ALL ACCESS POINT ON THE STRUCTURE MUST BE BIRD PROOFED AS PER EXTERNAL PLANT POLICY 003615.
2. FOR EME SIGNS NOTATED (#X) REFER TO 005486 FOR DETAILS.
3. (#2) EME SIGN SECURED TO BOTTOM OF EVERY OMNI ANTENNA AS PER 005486 DOCUMENT.
4. (#6) EME SIGN SECURED TO GUYED MAST.
5. (#13) EME SIGN SECURED TO ACCESS GATE.
6. THIS DRAWING SET IS A PRELIMINARY DRAWING ONLY AND IS ISSUED FOR COMMENT. IT IS NOT A DETAILED SURVEY / STRUCTURAL DRAWING AND THEREFORE COULD BE SUBJECT TO CHANGE.
7. FINAL LOCATION OF POWER ROUTE CABLE SUBJECT TO WESTERN POWER REQUIREMENTS.
8. OTHER EQUIPMENT NOT SHOW FOR CLARITY

SITE LAYOUT

1.5m 0 1.5m 3m 4.5m 6.0m SCALE 1:125

PRELIMINARY

DO NOT SCALE

PROPERTY DESCRIPTION

LOT 232 ON UCL
 YARDIE CREEK ROAD,
 NORTH WEST CAPE, WA 6707
 SHIRE OF EXMOUTH

SITE STRUCTURE CO-ORDINATES (GDA94)
 GPS READING ACCURACY: ±10m
 CENTRE OF POLE

LATITUDE	-21.89066° (GDA94)
LONGITUDE	114.04730° (GDA94)



ORDER	DRAWN	CHKD	AMENDMENT	EXAM	APPD	DATE	ISS
WA08715.01	BGW	BGW	ISSUED FOR APPROVAL - SP30056668W005ERIC	RC			1

UNAPPROVED DRAWING

Telstra
 MOBILE NETWORK SITE 10159
 CAPE RANGE
 SITE LAYOUT AND ACCESS
 YARDIE CREEK RD, NORTH WEST CAPE, WA 6707

DWG NO.	W107520	SHT NO.	S1
INDEX			

© Telstra Corporation Limited ABN 33 051 775 556 All rights reserved.

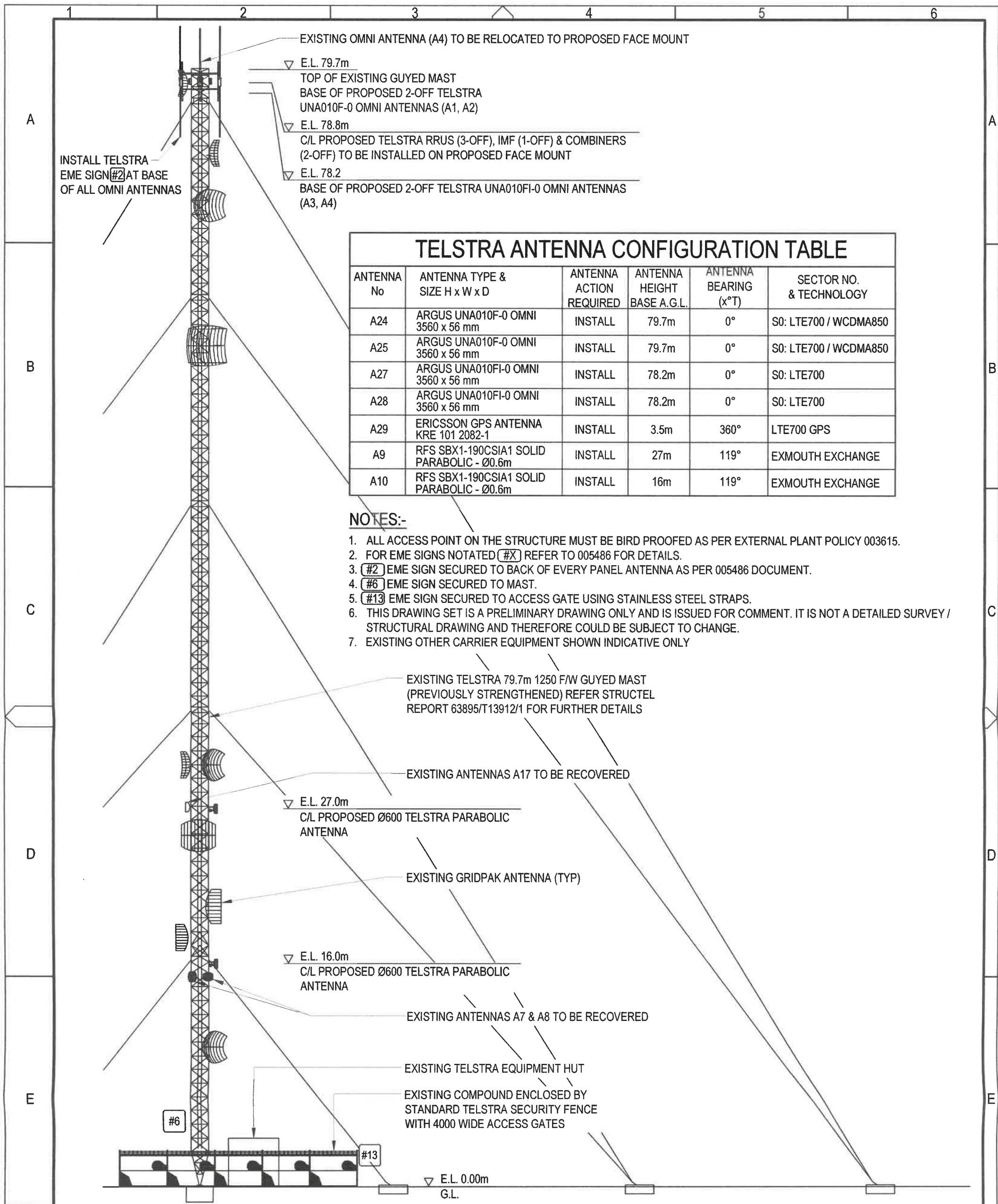

TELSTRA ANTENNA CONFIGURATION TABLE

ANTENNA No	ANTENNA TYPE & SIZE H x W x D	ANTENNA ACTION REQUIRED	ANTENNA HEIGHT BASE A.G.L.	ANTENNA BEARING (x°T)	SECTOR NO. & TECHNOLOGY
A24	ARGUS UNA010F-0 OMNI 3560 x 56 mm	INSTALL	79.7m	0°	S0: LTE700 / WCDMA850
A25	ARGUS UNA010F-0 OMNI 3560 x 56 mm	INSTALL	79.7m	0°	S0: LTE700 / WCDMA850
A27	ARGUS UNA010FI-0 OMNI 3560 x 56 mm	INSTALL	78.2m	0°	S0: LTE700
A28	ARGUS UNA010FI-0 OMNI 3560 x 56 mm	INSTALL	78.2m	0°	S0: LTE700
A29	ERICSSON GPS ANTENNA KRE 101 2082-1	INSTALL	3.5m	360°	LTE700 GPS
A9	RFS SBX1-190CSIA1 SOLID PARABOLIC - Ø0.6m	INSTALL	27m	119°	EXMOUTH EXCHANGE
A10	RFS SBX1-190CSIA1 SOLID PARABOLIC - Ø0.6m	INSTALL	16m	119°	EXMOUTH EXCHANGE

NOTES:-

1. ALL ACCESS POINT ON THE STRUCTURE MUST BE BIRD PROOFED AS PER EXTERNAL PLANT POLICY 003615.
2. FOR EME SIGNS NOTATED (#X) REFER TO 005486 FOR DETAILS.
3. (#2) EME SIGN SECURED TO BACK OF EVERY PANEL ANTENNA AS PER 005486 DOCUMENT.
4. (#6) EME SIGN SECURED TO MAST.
5. (#13) EME SIGN SECURED TO ACCESS GATE USING STAINLESS STEEL STRAPS.
6. THIS DRAWING SET IS A PRELIMINARY DRAWING ONLY AND IS ISSUED FOR COMMENT. IT IS NOT A DETAILED SURVEY / STRUCTURAL DRAWING AND THEREFORE COULD BE SUBJECT TO CHANGE.
7. EXISTING OTHER CARRIER EQUIPMENT SHOWN INDICATIVE ONLY

SOUTH ELEVATION 2m 0 2m 4m 6m 8m 10m SCALE 1:200

PRELIMINARY

DO NOT SCALE
DIMENSIONS IN

ORDER	DRAWN	CHKD	AMENDMENT	EXAM	APPD	DATE	ISS
WA08715.01	BGW	BGW	ISSUED FOR APPROVAL - SP30056662/WG05ERIC	RC			1

UNAPPROVED
DRAWING

MOBILE NETWORK SITE 10159
CAPE RANGE
 SITE ELEVATION
 YARDIE CREEK RD, NORTH WEST CAPE, WA 6707

DWG NO. W107520	SHT NO. S3	INDEX
------------------------	-------------------	-------

