

Appendix B - Development Plans

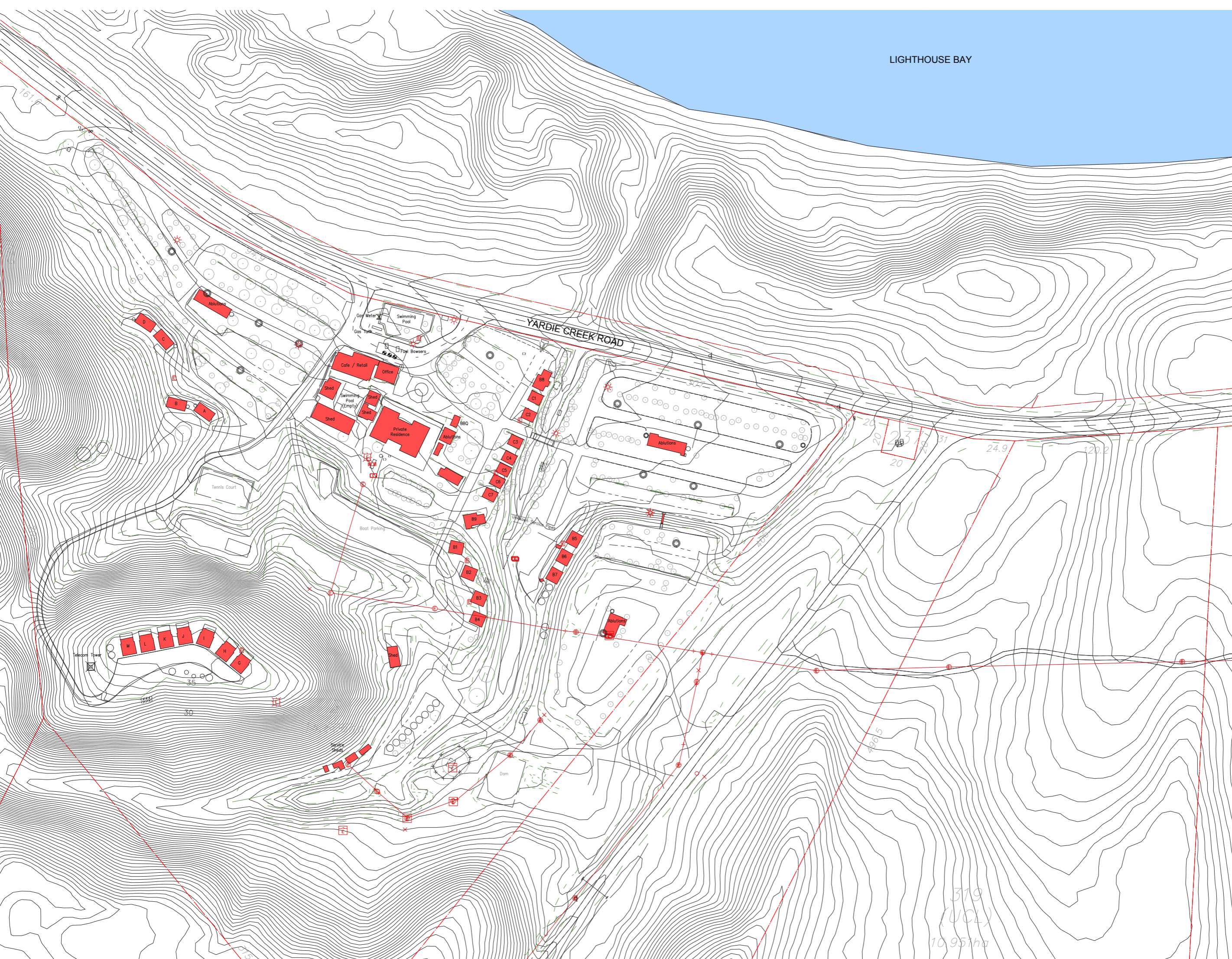

LIGHTHOUSE BAY

YARDIE CREEK ROAD

NOTES / LEGEND / MATERIAL

NOTE: SURVEY INFORMATION PROVIDED BY HARLEY DYKSTRA SURVEYORS / DRAWING REFERENCE NO. 21245-11B

PRINT IN COLOUR

ISSUE	DATE	AMENDMENT	CHECKED
A	27.09.19	ISSUED FOR DA	KHA
B	07.11.19	ISSUED FOR DA (REV)	KHA
C	30.10.20	ISSUED FOR DA	KHA
D	11.05.21	ISSUED FOR DA	KHA

STATUS

DA SUBMISSION
 © Copyright 2019 . Kerry Hill Architects Pty Ltd.
 THIS DRAWING IS AND AT ALL TIMES REMAINS THE EXCLUSIVE PROPERTY OF KERRY HILL ARCHITECTS PTY LTD.

CLIENT

NORTHWEST RESORTS PTY LTD

ARCHITECT

Kerry Hill Architects Pty Ltd
 30 Mouat St, Fremantle, WA 6160
 T: +618 93364545 F: +618 93364546
 admin_perth@kerryhillarchitects.com

PROJECT	REF
NINGALOO LIGHTHOUSE RESORT	562

ADDRESS
 LOTS 2 & 557 YARDIE CREEK ROAD,
 NORTH WEST CAPE

DRAWN NORTH SCALE @ A1/A3

KHA 1:1000/1:2000
 CHECKED APPROVED

KHA KHA
 DRAWING TITLE
SITE SURVEY PLAN - EXISTING

DRAWING NUMBER	ISSUE	DATE
A0001	D	11.05.21

319
 (UCL)
 10.951ha

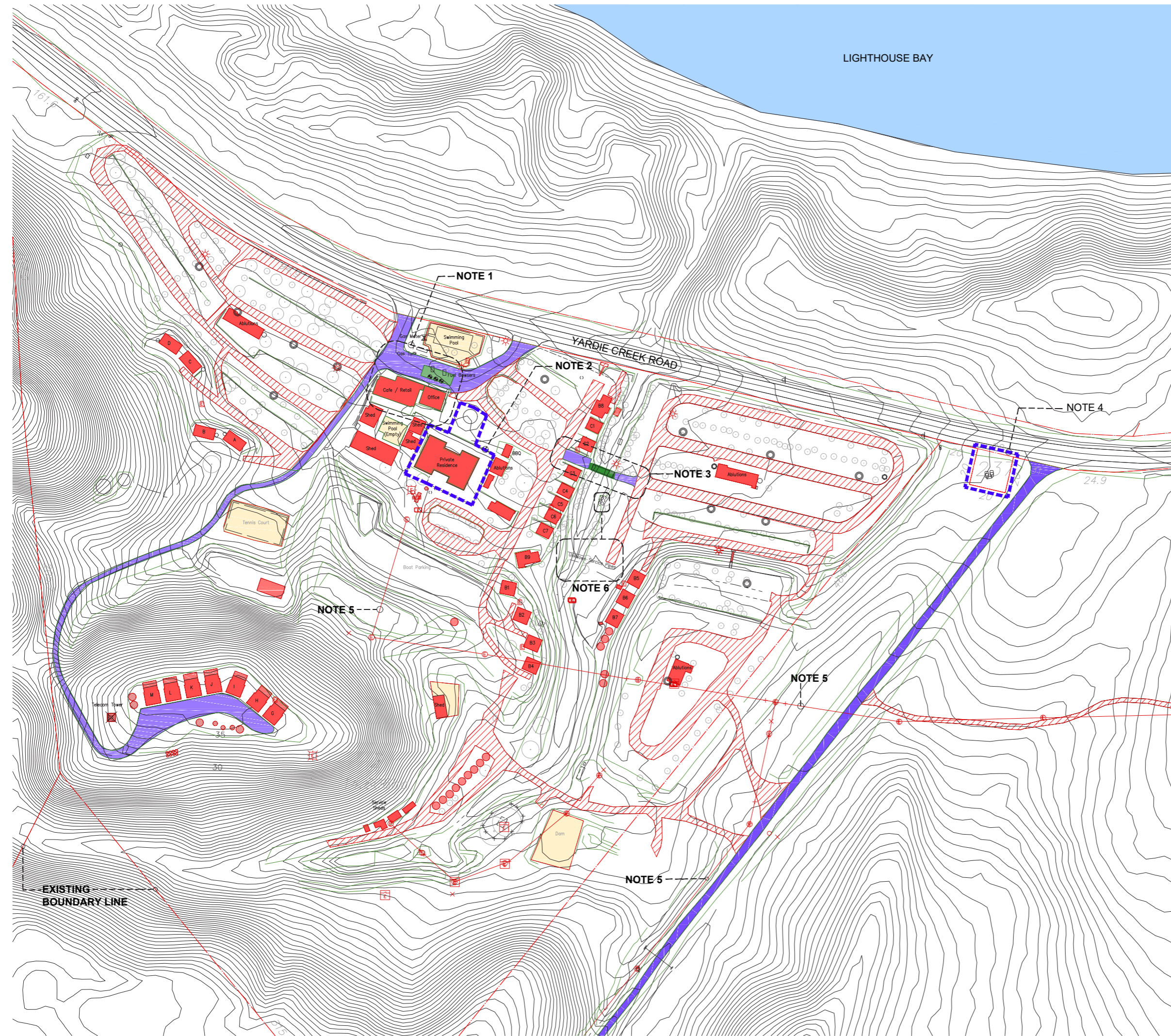

LIGHTHOUSE BAY

YARDIE CREEK ROAD

NOTE 5

NOTE 1

NOTE 2

NOTE 3

NOTE 4

NOTE 6

NOTE 5

NOTE 5

EXISTING BOUNDARY LINE

LEGEND / NOTES

1. MAINTAIN PETROL BOWSERS AND EXISTING RETAIL STRUCTURE FOR USE DURING CONSTRUCTION
2. EXISTING HERITAGE HOUSE TO BE PRESERVED. PROVIDE TEMPORARY PROTECTIVE FENCING TO PERIMETER
3. PRESERVE EXISTING BRIDGE FOR FUTURE USE/ RECONSTRUCTION
4. PROVIDE TEMPORARY PROTECTIVE FENCING AROUND GRAVE SITE BOUNDARY
5. ABOVE GROUND POWER LINES TO BE REMOVED TO SITE BOUNDARY AND TEMPORARY TRANSFORMER INSTALLED AT SITE BOUNDARY
6. ALL EXISTING IN-GROUND SITE SERVICES TO BE REMOVED WITH EXCEPTION OF WELLS AND BORES
7. EXISTING TREES TO BE RETAINED & PRESERVED TO BE TAGGED ON SITE. LANDSCAPE ARCHITECTS TO PROVIDE PLAN OF EXISTING TREES TO BE RETAINED PRIOR TO DEMOLITION WORKS
8. ALL EXISTING NATIVE LANDSCAPE TO BE PRESERVED IN ACCORDANCE WITH LANDSCAPE ARCHITECTS REQUIREMENTS. PROTECTED ZONES TO BE FENCED OFF DURING DEMOLITION & CONSTRUCTION
9. ALL EXISTING HARDSCAPE SURFACES TO BE REMOVED WHERE SHOWN. ANY EXISTING AREA OF REUSE TO BE IDENTIFIED FOR PROTECTION.
10. EXISTING STRUCTURES, BRIDGE, PETROL BOWSERS TO BE PRESERVED/ MAINTAINED
11. EXISTING ROADS TO BE MAINTAINED FOR ACCESS DURING CONSTRUCTION, FUTURE MODIFICATION AND / OR SURFACING PRIOR TO DEVELOPMENT OCCUPATION
12. DEMOLISH EXISTING STRUCTURES, DE-COMMISSION & DISCONNECT ALL SERVICES
13. EXISTING ROADS AND CONCRETE PATHS TO BE REMOVED PRIOR TO BUILDING LICENCE
14. EXISTING COURT SURFACES, DAMS AND CONNECTING SERVICES TO BE REMOVED PRIOR TO BUILDING LICENCE
15. PROVIDE TEMPORARY PROTECTIVE FENCING TO PERIMETER
16. ALL EXISTING RETAINING WALLS AND STONE PITCHING TO BE REVIEWED ON SITE WITH PROPOSED CIVIL REQUIREMENTS AND IDENTIFIED FOR DEMOLITION AND / OR RETENTION



NOTES / LEGEND / MATERIAL

PRINT IN COLOUR

ISSUE	DATE	AMENDMENT	CHECKED
A	27.09.19	ISSUED FOR DA	KHA
B	07.11.19	ISSUED FOR DA (REV.)	KHA
C	30.10.20	ISSUED FOR DA	KHA
D	11.05.21	ISSUED FOR DA	KHA
E	28.05.21	DA AMENDMENT 2	KHA

STATUS

DA SUBMISSION
 © Copyright 2019 . Kerry Hill Architects Pty Ltd.
 THIS DRAWING IS AND AT ALL TIMES REMAINS THE EXCLUSIVE PROPERTY OF KERRY HILL ARCHITECTS PTY LTD.

CLIENT

NORTHWEST RESORTS PTY LTD

ARCHITECT

Kerry Hill Architects Pty Ltd

30 Mouat St, Fremantle, WA 6160
 T: +618 93364545 F: +618 93364546
 admin_perth@kerryhillarchitects.com

PROJECT	REF
NINGALOO LIGHTHOUSE RESORT	562

ADDRESS
 LOTS 2 & 557 YARDIE CREEK ROAD,
 NORTH WEST CAPE

DRAWN | NORTH | SCALE @ A1/A3

KHA 1:1000/1:2000

CHECKED | APPROVED

KHA KHA

DRAWING TITLE
SITE DEMOLITION

PLAN

DRAWING NUMBER	ISSUE	DATE
A0002	E	31.05.21

DA AMENDMENT 2:
 PREVIOUS LOT CONFIGURATIONS REMOVED

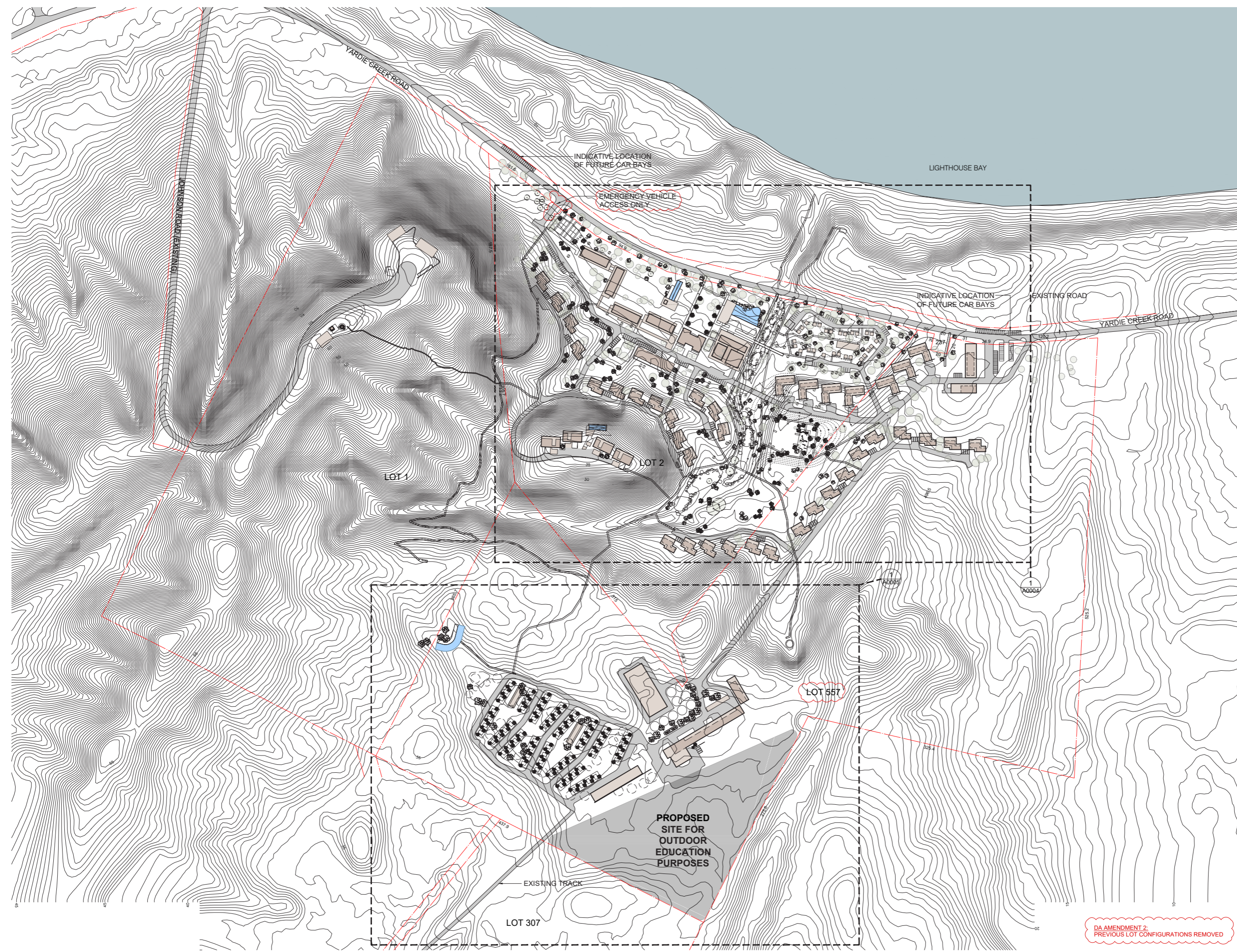

PRINT IN COLOUR

ISSUE	DATE	AMENDMENT	CHECKED
A	27.09.19	ISSUED FOR DA	KHA
B	07.11.19	ISSUED FOR DA (REV.)	KHA
C	08.09.20	AMENDMENT TO CLIENT REQUEST	KHA
D	30.10.20	ISSUED FOR DA	KHA
E	22.12.20	ISSUED FOR DA	KHA
F	11.05.21	ISSUED FOR DA	KHA
G	28.05.21	DA AMENDMENT 2	KHA

STATUS
DA SUBMISSION

© Copyright 2019 . Kerry Hill Architects Pty Ltd.
THIS DRAWING IS AND AT ALL TIMES REMAINS THE EXCLUSIVE PROPERTY OF KERRY HILL ARCHITECTS PTY LTD.

CLIENT
NORTHWEST RESORTS PTY LTD

ARCHITECT
Kerry Hill Architects Pty Ltd

30 Mouat St, Fremantle, WA 6160
T: +618 93364545 F: +618 93364546
admin_perth@kerryhillarchitects.com

PROJECT REF
NINGALOO LIGHTHOUSE RESORT 562

ADDRESS
LOTS 2 & 557 YARDIE CREEK ROAD,
NORTH WEST CAPE

DRAWN | NORTH | SCALE @ A1/A3

KHA 1:2000/1:4000
CHECKED APPROVED

KHA KHA
DRAWING TITLE
SITE MASTER PLAN

DA AMENDMENT 2
PREVIOUS LOT CONFIGURATIONS REMOVED

DRAWING NUMBER | ISSUE | DATE
A0003 | G | 31.05.21

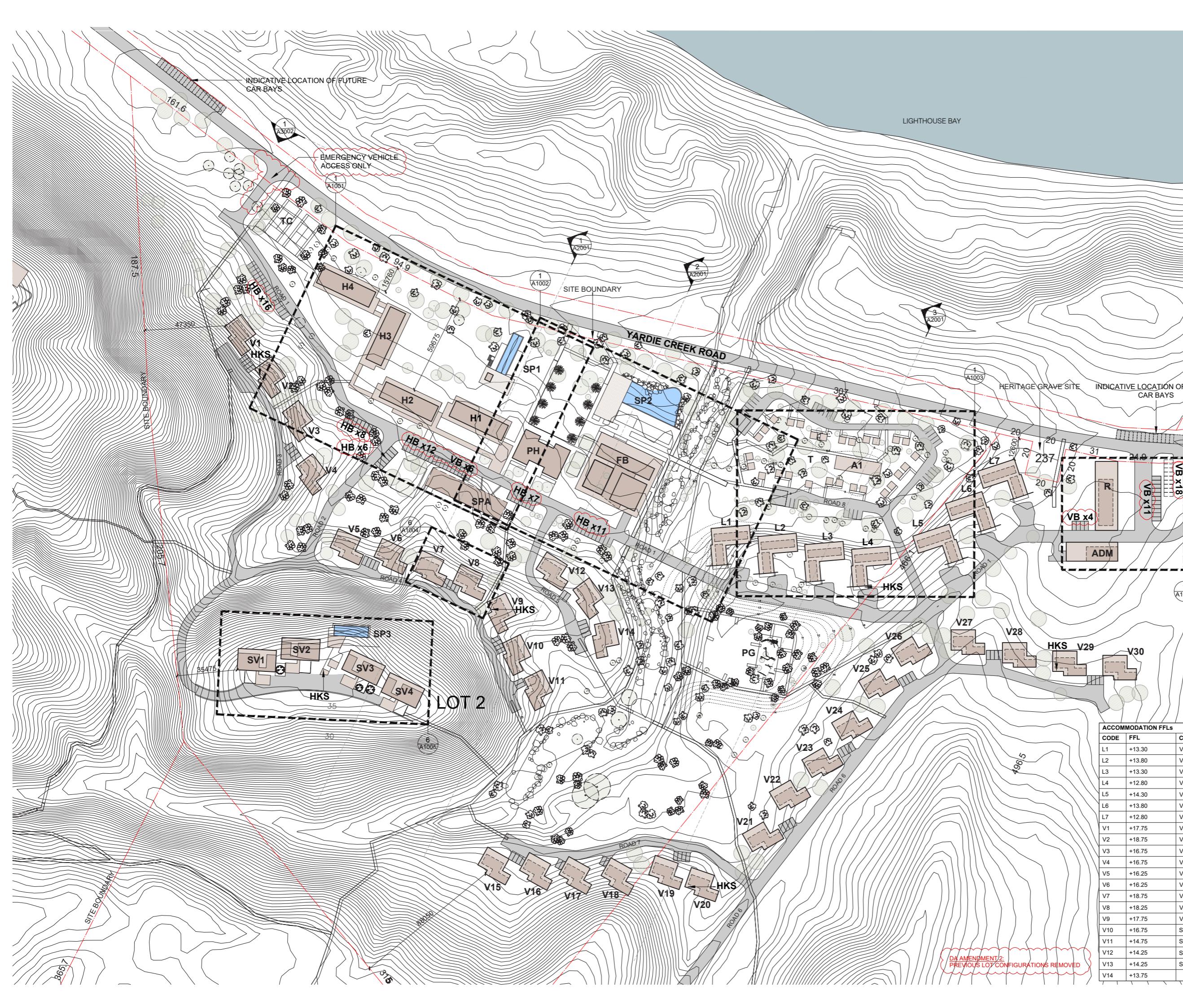

TOTAL ACCOMMODATION SCHEDULE (STAGE 1 & 2)			
CODE	LEGEND	YIELD	KEYS
TC	TENNIS COURTS	2	-
H	HOTEL	60	60
V	VILLAS	30	60
SV	SUNSET VILLAS	4	8
SPA	SPA - 6 TREATMENT ROOMS/ GYM	1	-
SP	SWIMMING POOLS	4	-
PH	POWELL HOUSE/ RECEPTION AND FUNCTION FACILITIES	1	-
FB	FOOD & BEVERAGE/ REC CENTRE & FUNCTION	1	-
PG	PLAYGROUND	2	-
L	LODGES	7	28
T	ON-SITE TENTS	28	28
A	ABLUTION BLOCKS	3	-
R	RETAIL/ SURF SHOP/ BAR	1	-
GM	GENERAL MANAGERS ACCOMMODATION	1	1
C	CARAVAN SITE	62	62
SF	SERVICES FACILITIES	1	-
PS	PETROL STATION	1	-
BS	BOAT STORAGE	1	-
W	WATER TANKS	9	-
WT	WATER & SEWERAGE TREATMENT FACILITIES	1	-
SA	STAFF ACCOMMODATION	6	6
ADM	ADMINISTRATION BUILDING	1	-
HKS	HOUSEKEEPING STORE (LOCKABLE)	6	-
VB	VISITOR CAR BAY	39	-
HB	HOTEL GUEST CAR BAY	60	-

PRINT IN COLOUR

ISSUE	DATE	AMENDMENT	CHECKED
A	27.09.19	ISSUED FOR DA	KHA
B	07.11.19	ISSUED FOR DA (REV)	KHA
C	30.10.20	ISSUED FOR DA	KHA
D	22.12.20	ISSUED FOR DA	KHA
E	11.05.21	ISSUED FOR DA	KHA
F	26.05.21	DA AMENDMENT 1	KHA
G	28.05.21	DA AMENDMENT 2	KHA

STATUS
DA SUBMISSION
 © Copyright 2019 . Kerry Hill Architects Pty Ltd.
 THIS DRAWING IS AND AT ALL TIMES REMAINS THE EXCLUSIVE PROPERTY OF KERRY HILL ARCHITECTS PTY LTD.
 CLIENT
NORTHWEST RESORTS PTY LTD

ACCOMMODATION FFLs			
CODE	FFL	CODE	FFL
L1	+13.30	V15	+16.25
L2	+13.80	V16	+15.75
L3	+13.30	V17	+17.75
L4	+12.80	V18	+19.25
L5	+14.30	V19	+17.75
L6	+13.80	V20	+16.75
L7	+12.80	V21	+15.75
V1	+17.75	V22	+16.25
V2	+18.75	V23	+16.75
V3	+16.75	V24	+16.75
V4	+16.75	V25	+16.25
V5	+16.25	V26	+16.25
V6	+16.25	V27	+16.75
V7	+18.75	V28	+16.25
V8	+18.25	V29	+15.75
V9	+17.75	V30	+15.75
V10	+16.75	SV1	+34.25
V11	+14.75	SV2	+34.25
V12	+14.25	SV3	+34.25
V13	+14.25	SV4	+34.25
V14	+13.75		

ARCHITECT
Kerry Hill Architects Pty Ltd
 30 Mouat St, Fremantle, WA 6160
 T: +618 93364545 F: +618 93364546
 admin_perth@kerryhillarchitects.com

PROJECT REF
 NINGALOO LIGHTHOUSE RESORT 562

ADDRESS
 LOTS 2 & 557 YARDIE CREEK ROAD,
 NORTH WEST CAPE

DRAWN | NORTH | SCALE @ A1/A3
KHA | 1:1000/1:2000
 CHECKED | APPROVED
KHA | **KHA**

DRAWING TITLE
SITE PLAN - NORTH VILLAGE

DRAWING NUMBER | ISSUE | DATE
A0004 | G | 31.05.21

DA AMENDMENT 2
 PREVIOUS LOT CONFIGURATIONS REMOVED

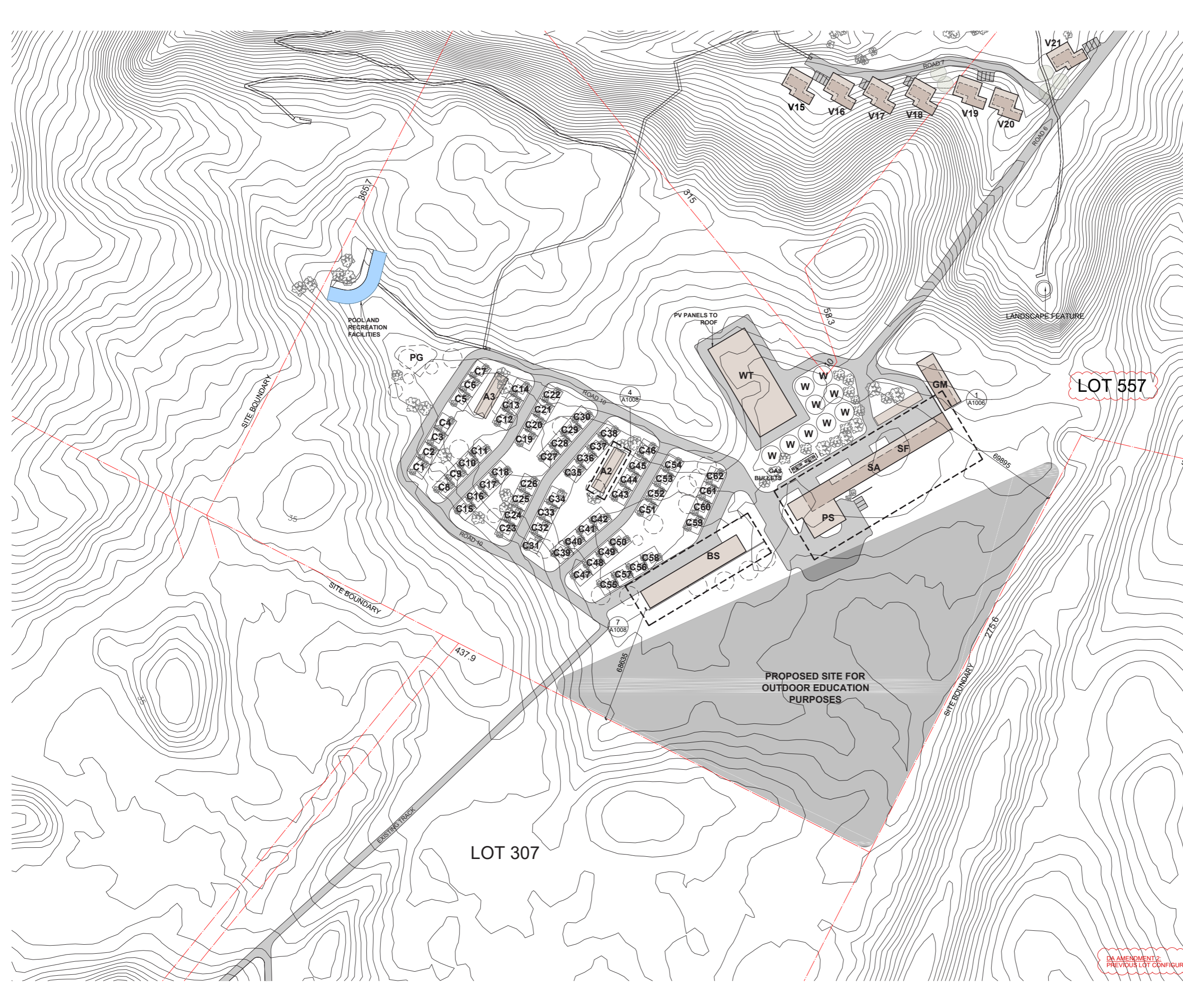

TOTAL ACCOMMODATION SCHEDULE (STAGE 1 & 2)			
CODE	LEGEND	YIELD	KEYS
TC	TENNIS COURTS	2	-
H	HOTEL	60	60
V	VILLAS	30	60
SV	SUNSET VILLAS	4	8
SPA	SPA - 6 TREATMENT ROOMS/ GYM	1	-
SP	SWIMMING POOLS	4	-
PH	POWELL HOUSE/ RECEPTION AND FUNCTION FACILITIES	1	-
FB	FOOD & BEVERAGE/ REC CENTRE & FUNCTION	1	-
PG	PLAYGROUND	2	-
L	LODGES	7	28
T	ON-SITE TENTS	28	28
A	ABLUTION BLOCKS	3	-
R	RETAIL/ SURF SHOP/ BAR	1	-
GM	GENERAL MANAGERS ACCOMMODATION	1	1
C	CARAVAN SITE	62	62
SF	SERVICES FACILITIES	1	-
PS	PETROL STATION	1	-
BS	BOAT STORAGE	1	-
W	WATER TANKS	9	-
WT	WATER & SEWERAGE TREATMENT FACILITIES	1	-
SA	STAFF ACCOMMODATION	6	6
ADM	ADMINISTRATION BUILDING	1	-
HKS	HOUSEKEEPING STORE (LOCKABLE)	6	-
VB	VISITOR CAR BAY	39	-
HB	HOTEL GUEST CAR BAY	60	-

LOT 557

PRINT IN COLOUR

ISSUE	DATE	AMENDMENT	CHECKED
A	27.09.19	ISSUED FOR DA	KHA
B	07.11.19	ISSUED FOR DA (REV.)	KHA
C	30.10.20	ISSUED FOR DA	KHA
D	22.12.20	ISSUED FOR DA	KHA
E	11.05.21	ISSUED FOR DA	KHA
F	28.05.21	DA AMENDMENT 2	KHA

STATUS
DA SUBMISSION

© Copyright 2019 . Kerry Hill Architects Pty Ltd.
THIS DRAWING IS AND AT ALL TIMES REMAINS THE EXCLUSIVE PROPERTY OF KERRY HILL ARCHITECTS PTY LTD.

CLIENT
NORTHWEST RESORTS PTY LTD

ARCHITECT
Kerry Hill Architects Pty Ltd
30 Mouat St, Fremantle, WA 6160
T: +618 93364545 F: +618 93364546
admin_perth@kerryhillarchitects.com

PROJECT REF
NINGALOO LIGHTHOUSE RESORT 562

ADDRESS
LOTS 2 & 557 YARDIE CREEK ROAD,
NORTH WEST CAPE

DRAWN NORTH SCALE @ A1/A3

KHA 1:1000/1:2000
CHECKED APPROVED

KHA KHA
DRAWING TITLE
SITE PLAN - SOUTH
CARAVAN PARK

DRAWING NUMBER | ISSUE | DATE
A0005 F 31.05.21

DA AMENDMENT 2
PREVIOUS LOT CONFIGURATIONS REMOVED

LOT 307

PROPOSED SITE FOR
OUTDOOR EDUCATION
PURPOSES

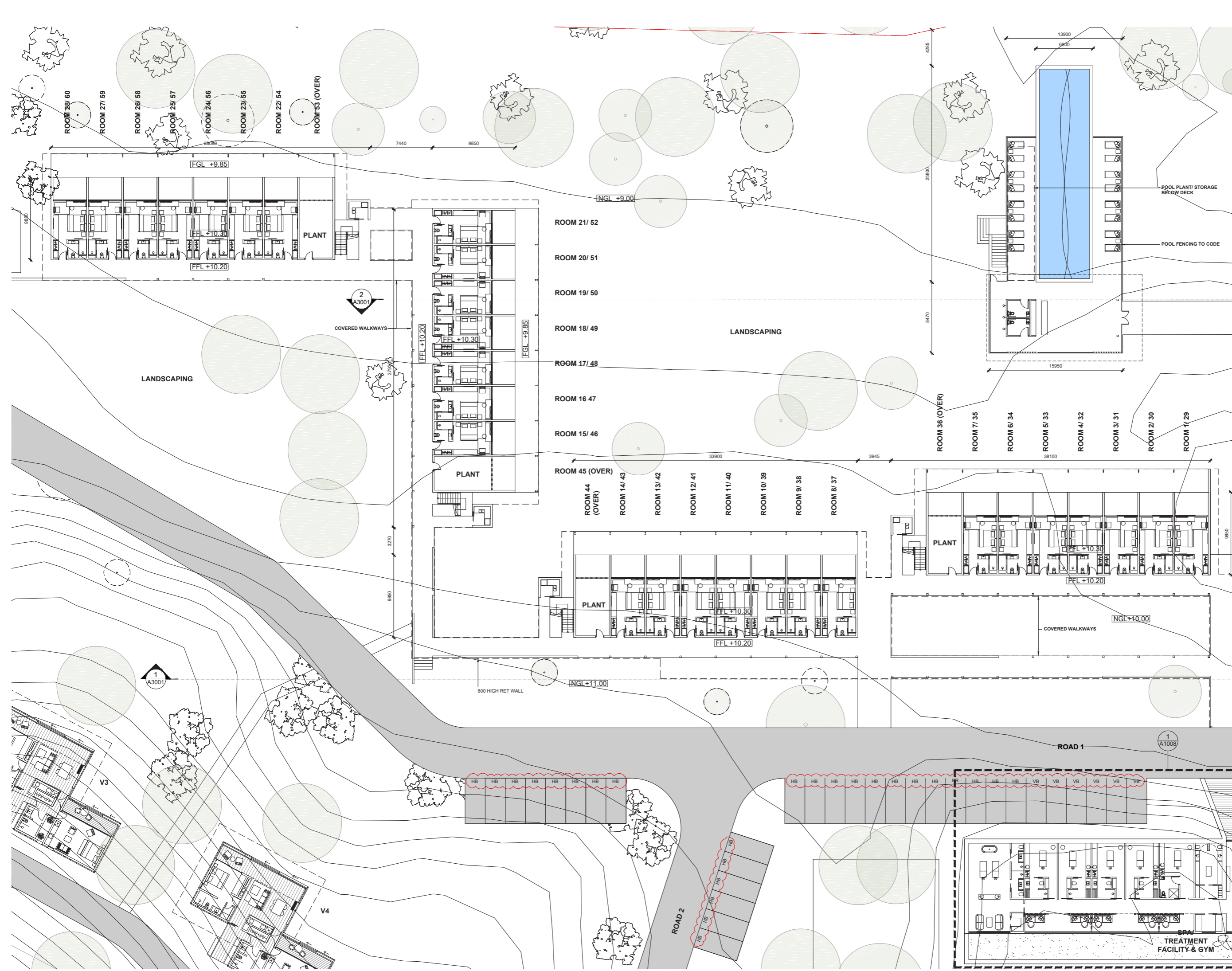

NOTES / LEGEND / MATERIAL

- VB VISITOR CAR BAY
- HB HOTEL CAR BAY

PRINT IN COLOUR

ISSUE	DATE	AMENDMENT	CHECKED
A	27.09.19	ISSUED FOR DA	KHA
B	07.11.19	ISSUED FOR DA (REV.)	KHA
C	30.10.20	ISSUED FOR DA	KHA
D	11.05.21	ISSUED FOR DA	KHA
E	28.05.21	DA AMENDMENT 2	KHA

STATUS

DA SUBMISSION
 © Copyright 2019 . Kerry Hill Architects Pty Ltd.
 THIS DRAWING IS AND AT ALL TIMES REMAINS THE EXCLUSIVE PROPERTY OF KERRY HILL ARCHITECTS PTY LTD.

CLIENT
 NORTHWEST RESORTS PTY LTD

ARCHITECT
 Kerry Hill Architects Pty Ltd
 30 Mouat St, Fremantle, WA 6160
 T: +618 93364545 F: +618 93364546
 admin_perth@kerryhillarchitects.com

PROJECT REF
 NINGALOO LIGHTHOUSE RESORT 562

ADDRESS
 LOTS 2 & 557 YARDIE CREEK ROAD,
 NORTH WEST CAPE

DRAWN NORTH SCALE @ A1/A3

KHA 1:200/1:400
 CHECKED APPROVED

KHA KHA
 DRAWING TITLE
 VILLAGE (WEST)

GROUND PLAN
 DRAWING NUMBER / ISSUE / DATE
 A1001 E 31.05.21

SPA
 TREATMENT FACILITY & GYM

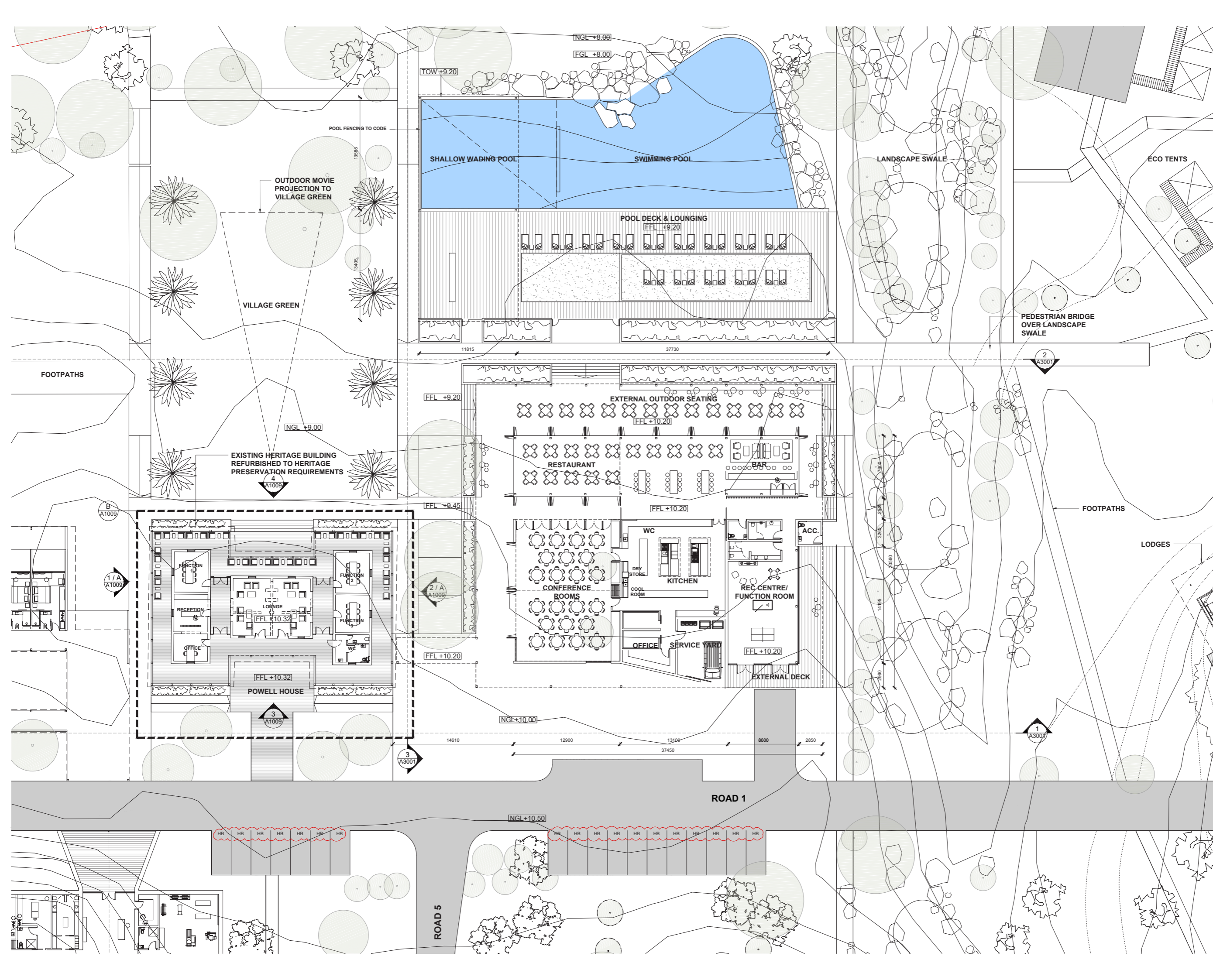

NOTES / LEGEND / MATERIAL

- VB VISITOR CAR BAY
- HB HOTEL CAR BAY

PRINT IN COLOUR

ISSUE	DATE	AMENDMENT	CHECKED
A	27.09.19	ISSUED FOR DA	KHA
B	07.11.19	ISSUED FOR DA (REV.)	KHA
C	30.10.20	ISSUED FOR DA	KHA
D	11.05.21	ISSUED FOR DA	KHA
E	26.05.21	DA AMENDMENT 1	KHA
F	28.05.21	DA AMENDMENT 2	KHA

STATUS

DA SUBMISSION
 © Copyright 2019 . Kerry Hill Architects Pty Ltd.
 THIS DRAWING IS AND AT ALL TIMES REMAINS THE EXCLUSIVE PROPERTY OF KERRY HILL ARCHITECTS PTY LTD.
 CLIENT
NORTHWEST RESORTS PTY LTD

ARCHITECT

Kerry Hill Architects Pty Ltd
 30 Mouat St, Fremantle, WA 6160
 T: +618 93364545 F: +618 93364546
 admin_perth@kerryhillarchitects.com

PROJECT REF

NINGALOO LIGHTHOUSE RESORT 562

ADDRESS

LOTS 2 & 557 YARDIE CREEK ROAD, NORTH WEST CAPE

DRAWN NORTH SCALE @ A1/A3

KHA 1:200/1:400
 CHECKED APPROVED

DRAWING TITLE

VILLAGE (CENTRAL)

DRAWING NUMBER / ISSUE / DATE

A1002 F 31.05.21

PRINT IN COLOUR

ISSUE	DATE	AMENDMENT	CHECKED
A	27.09.19	ISSUED FOR DA	KHA
B	07.11.19	ISSUED FOR DA (REV.)	KHA
C	30.10.20	ISSUED FOR DA	KHA
D	11.05.21	ISSUED FOR DA	KHA
E	26.05.21	DA AMENDMENT 1	KHA
F	28.05.21	DA AMENDMENT 2	KHA

STATUS
DA SUBMISSION
 © Copyright 2019 . Kerry Hill Architects Pty Ltd.
 THIS DRAWING IS AND AT ALL TIMES REMAINS THE EXCLUSIVE PROPERTY OF KERRY HILL ARCHITECTS PTY LTD.
 CLIENT
NORTHWEST RESORTS PTY LTD

ARCHITECT
Kerry Hill Architects Pty Ltd
 30 Mouat St, Fremantle, WA 6160
 T: +618 93364545 F: +618 93364546
 admin_perth@kerryhillarchitects.com

PROJECT	REF
NINGALOO LIGHTHOUSE RESORT	562
ADDRESS LOTS 2 & 557 YARDIE CREEK ROAD, NORTH WEST CAPE	
DRAWN	NORTH SCALE @ A1/A3
KHA	1:200/1:400
CHECKED	APPROVED
KHA	KHA
DRAWING TITLE VILLAGE (EAST)	
GROUND PLAN	
DRAWING NUMBER	ISSUE DATE
A1003	F 31.05.21



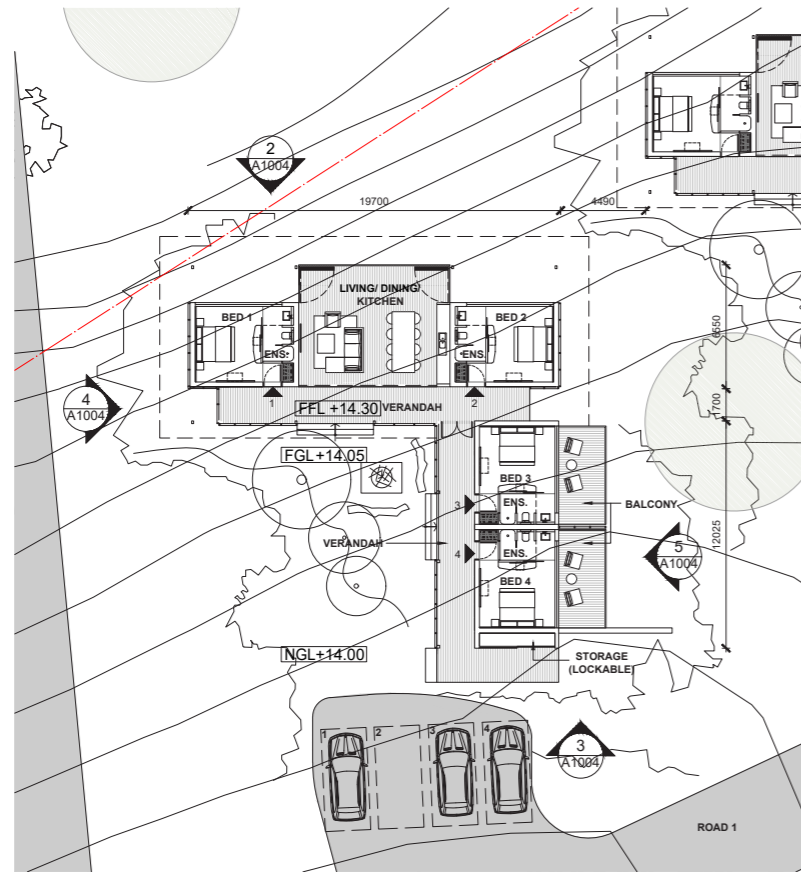

1 LODGE - PLAN (TYPICAL)
A1003

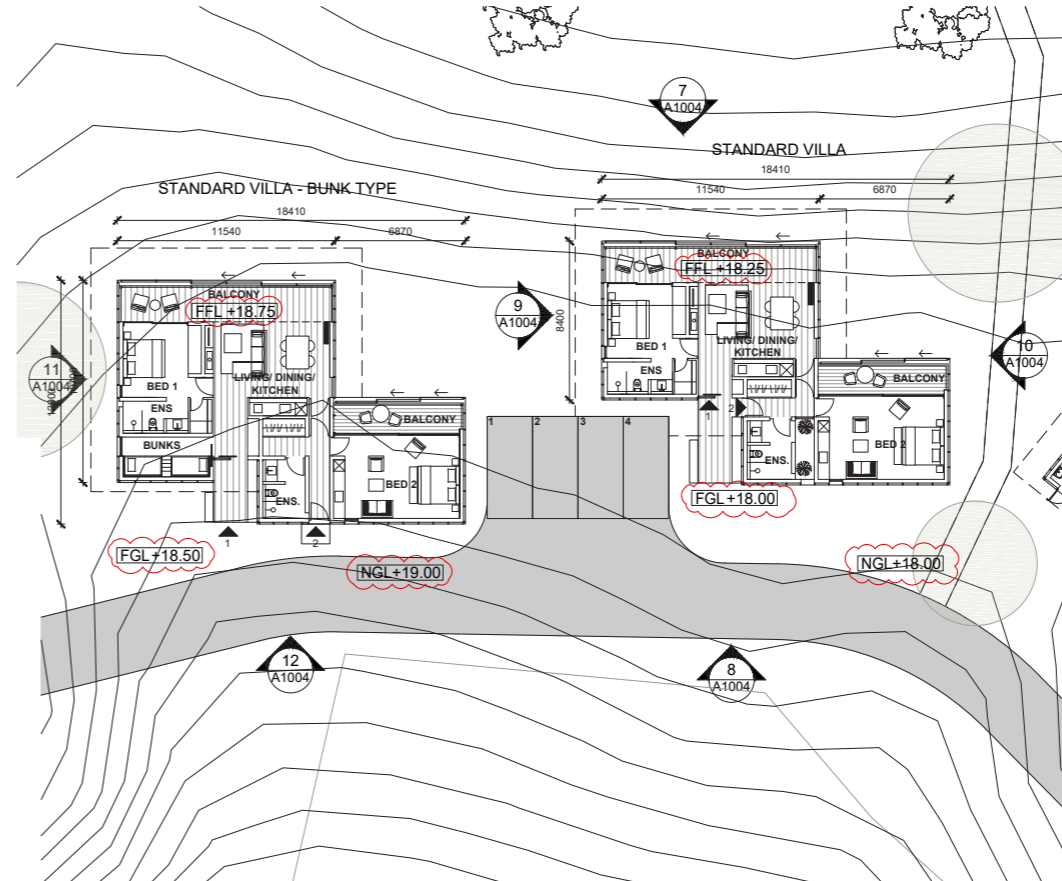

6 VILLA - PLAN (TYPICAL)
A0004

NOTES / LEGEND / MATERIAL

- [ST] STONE
- [RP] RENDER/ PAINT
- [RE] RAMMED EARTH
- [LS] LIGHTWEIGHT SCREEN
- [GL] FIXED/ OPERABLE GLAZING
- [LC] LIGHTWEIGHT CLADDING
- [MF] METAL FASCIA
- [SS] STEEL STRUCTURE
- [HR] HANDRAIL
- [CM] METAL DECK ROOF SHEETING
- [ME] MESH BALUSTRADE

* FFL TYPICALLY 250MM ABOVE NGU/ FGL

PRINT IN COLOUR

ISSUE	DATE	AMENDMENT	CHECKED
A	27.09.19	ISSUED FOR DA	KHA
B	07.11.19	ISSUED FOR DA (REV.)	KHA
C	30.10.20	ISSUED FOR DA	KHA
D	11.05.21	ISSUED FOR DA	KHA
E	26.05.21	DA AMENDMENT 1	KHA



2 LODGE - ELEVATION - NORTH (TYPICAL)
A1003

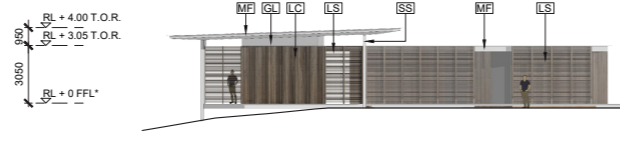

4 LODGE - ELEVATION - WEST (TYPICAL)
A1003

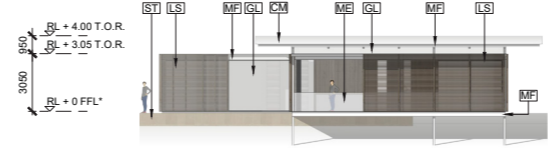

7 ELEVATION - NORTH (TYPICAL)
A1002

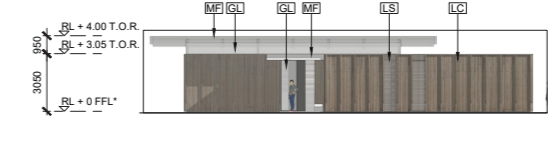

8 ELEVATION - SOUTH (TYPICAL)
A1002



3 LODGE - ELEVATION - SOUTH (TYPICAL)
A1003



5 LODGE - ELEVATION - EAST (TYPICAL)
A1003



9 ELEVATION - WEST (TYPICAL)
A1002

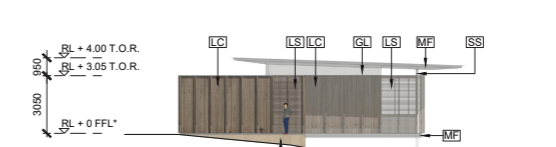

10 ELEVATION - EAST (TYPICAL)
A1002



12 ELEVATION - WEST (BUNK TYPE)
A1002

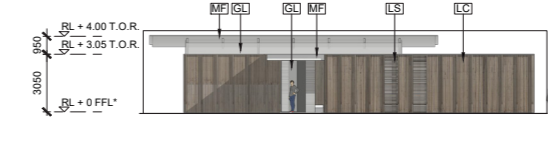

12 ELEVATION - SOUTH (BUNK TYPE)
A1002

STATUS

DA SUBMISSION
© Copyright 2019 . Kerry Hill Architects Pty Ltd.
THIS DRAWING IS AND AT ALL TIMES REMAINS THE EXCLUSIVE PROPERTY OF KERRY HILL ARCHITECTS PTY LTD.

CLIENT
NORTHWEST RESORTS PTY LTD

ARCHITECT
Kerry Hill Architects Pty Ltd
30 MOUNT ST, FREMANTLE, WA 6160
T: +618 93364545 F: +618 93364546
admin_perth@kerryhillarchitects.com

PROJECT REF
NINGALOO LIGHTHOUSE RESORT 562

ADDRESS
LOTS 2 & 557 YARDIE CREEK ROAD,
NORTH WEST CAPE

DRAWN | NORTH | SCALE @ A1/A3

KHA 1:200/1:400
CHECKED APPROVED
KHA KHA

DRAWING TITLE
LODGES & VILLAS
(TYPICAL)

DRAWING NUMBER | ISSUE | DATE
A1004 E 26.05.21

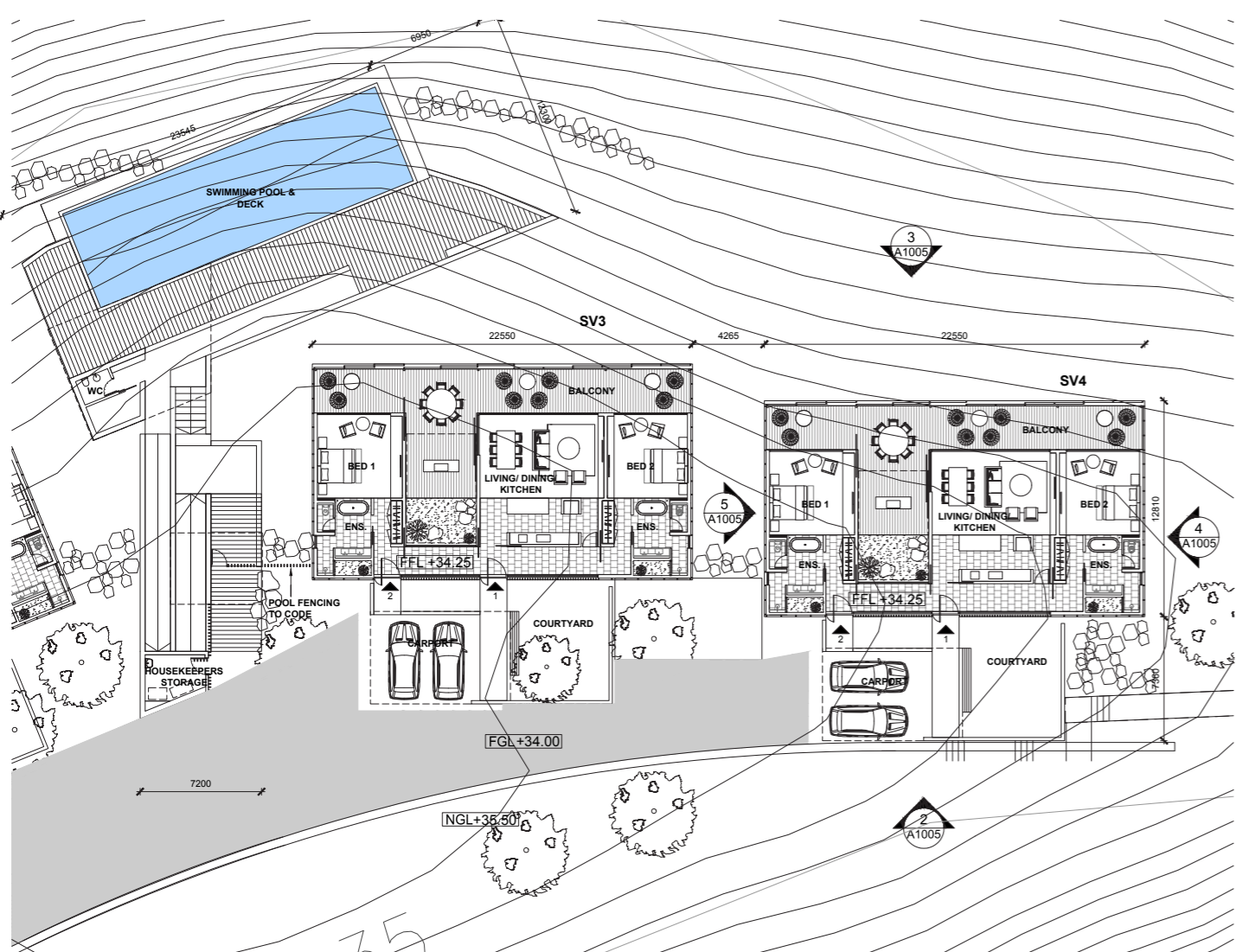

1 PLAN
A1005

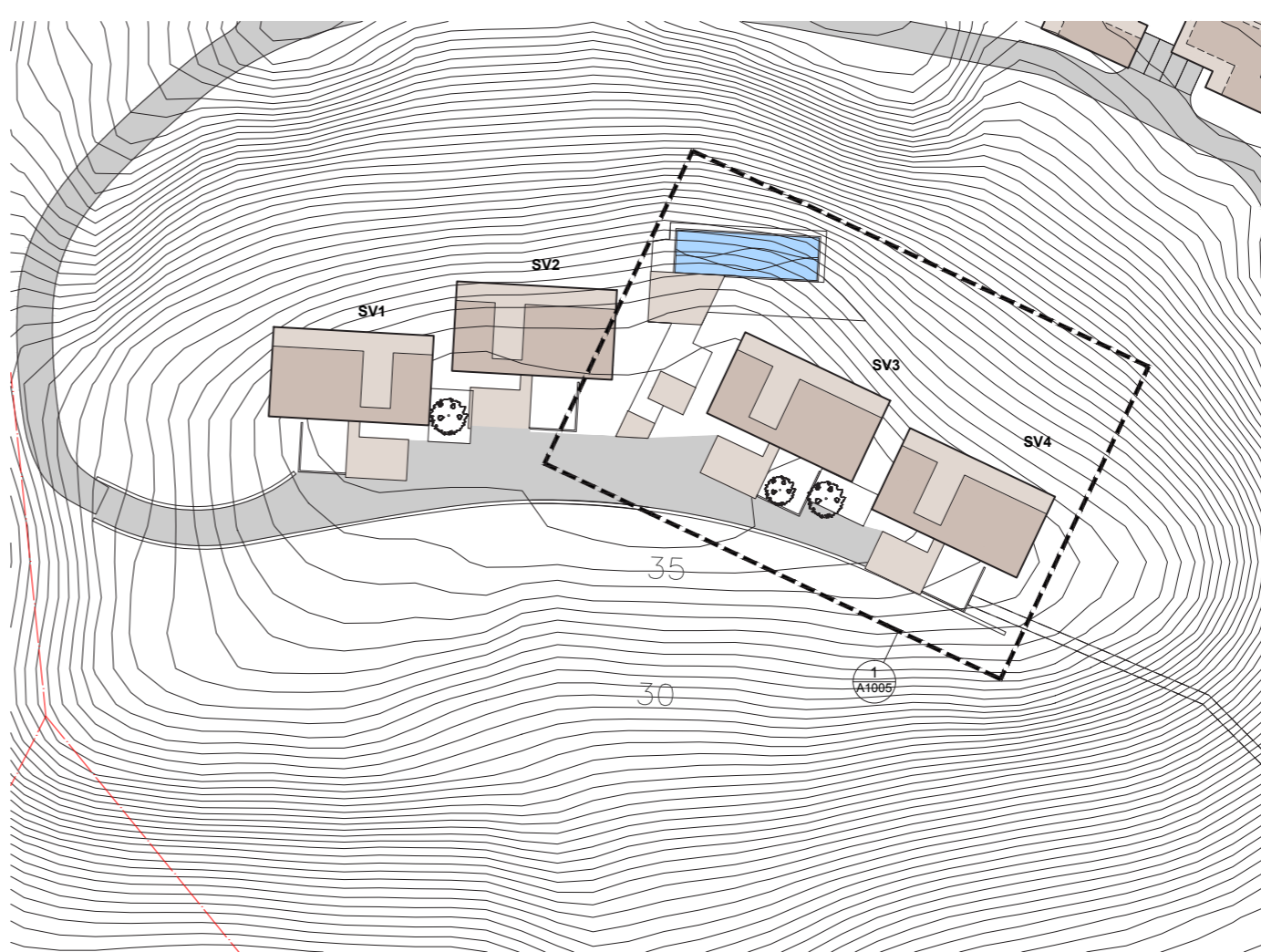

6 PART SITE PLAN
A0004 1:500

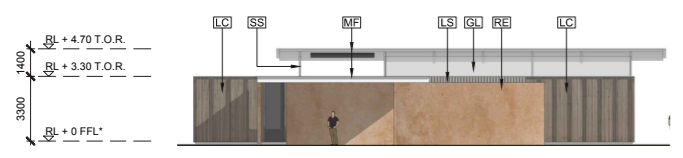

2 ELEVATION - SOUTH

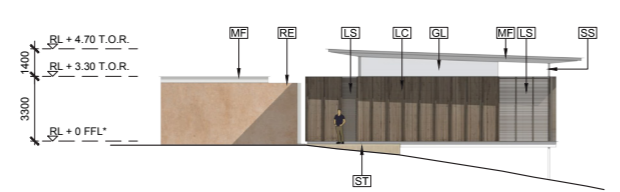

4 ELEVATION - EAST

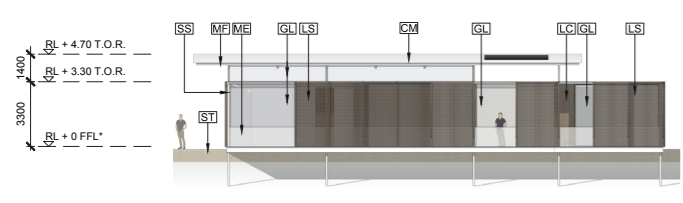

3 ELEVATION - NORTH



5 ELEVATION - WEST

NOTES / LEGEND / MATERIAL

ST	STONE
RP	RENDER/ PAINT
RE	RAMMED EARTH
LS	LIGHTWEIGHT SCREEN
GL	FIXED/ OPERABLE GLAZING
LC	LIGHTWEIGHT CLADDING
MF	METAL FASCIA
SS	STEEL STRUCTURE
HR	HANDRAIL
CM	METAL DECK ROOF SHEETING
ME	MESH BALUSTRADE

* FFL TYPICALLY 250MM ABOVE NGL/ FGL

PRINT IN COLOUR

ISSUE	DATE	AMENDMENT	CHECKED
A	27.09.19	ISSUED FOR DA	KHA
B	07.11.19	ISSUED FOR DA (REV)	KHA
C	30.10.20	ISSUED FOR DA	KHA
D	11.05.21	ISSUED FOR DA	KHA

STATUS
DA SUBMISSION
 © Copyright 2019 . Kerry Hill Architects Pty Ltd.
 THIS DRAWING IS AND AT ALL TIMES REMAINS THE EXCLUSIVE PROPERTY OF KERRY HILL ARCHITECTS PTY LTD.
 CLIENT
NORTHWEST RESORTS PTY LTD

ARCHITECT
Kerry Hill Architects Pty Ltd
 30 Mouat St, Fremantle, WA 6160
 T: +618 93364545 F: +618 93364546
 admin_perth@kerryhillarchitects.com

PROJECT REF
 NINGALOO LIGHTHOUSE RESORT 562

ADDRESS
 LOTS 2 & 557 YARDIE CREEK ROAD,
 NORTH WEST CAPE

DRAWN NORTH SCALE @ A1/A3

KHA 1:200/1:400
 CHECKED APPROVED

KHA KHA
 DRAWING TITLE
SUNSET VILLAS

DRAWING NUMBER ISSUE DATE
A1005 D 11.05.21

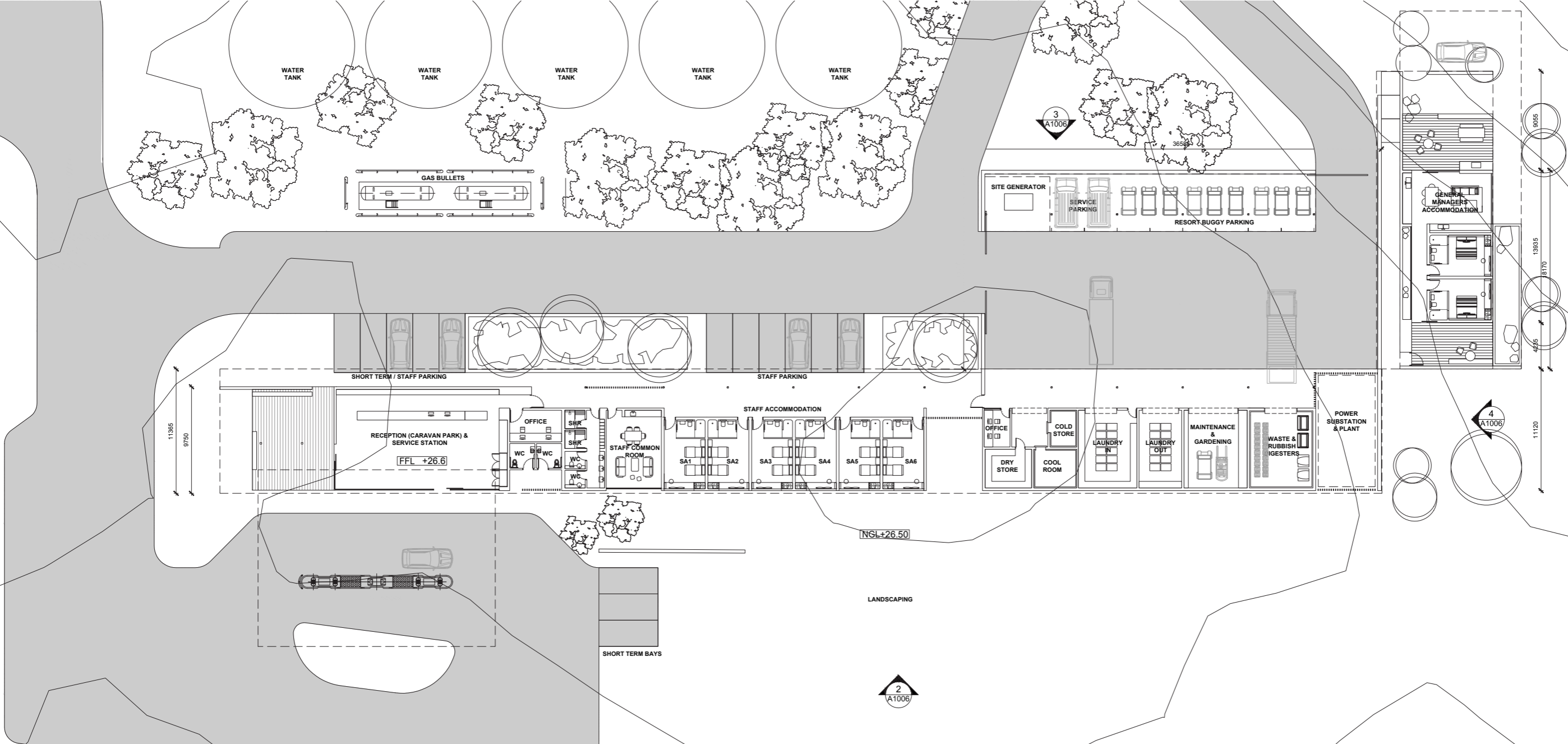

1 PLAN
A0005

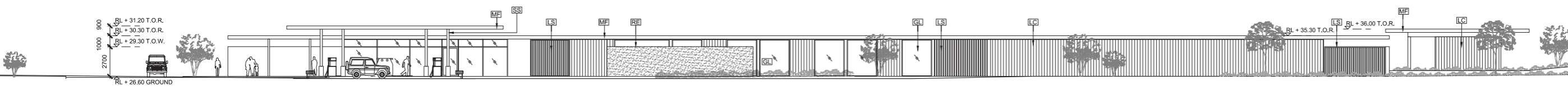

2 ELEVATION

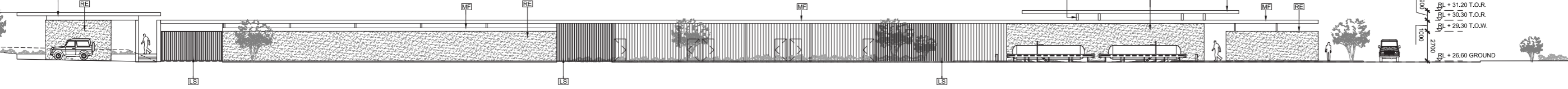

3 ELEVATION

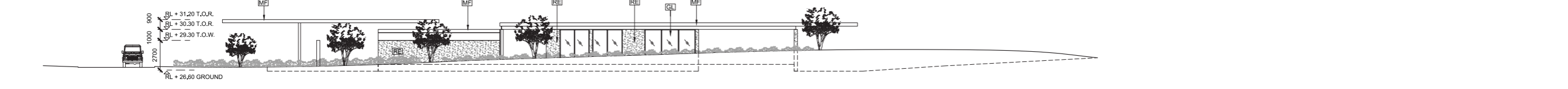

4 ELEVATION

NOTES / LEGEND / MATERIAL

ST	STONE
RP	RENDER/ PAINT
RE	RAMMED EARTH
LS	LIGHTWEIGHT SCREEN
GL	FIXED/ OPERABLE GLAZING
LC	LIGHTWEIGHT CLADDING
MF	METAL FASCIA
SS	STEEL STRUCTURE
HR	HANDRAIL
CM	METAL DECK ROOF SHEETING
ME	MESH BALUSTRADE

PRINT IN COLOUR

ISSUE	DATE	AMENDMENT	CHECKED
A	27.09.19	ISSUED FOR DA	KHA
B	07.11.19	ISSUED FOR DA (REV)	KHA
C	30.10.20	ISSUED FOR DA	KHA
D	22.12.20	ISSUED FOR DA	KHA
E	11.05.21	ISSUED FOR DA	KHA

STATUS
DA SUBMISSION
 © Copyright 2019 . Kerry Hill Architects Pty Ltd.
 THIS DRAWING IS AND AT ALL TIMES REMAINS THE EXCLUSIVE PROPERTY OF KERRY HILL ARCHITECTS PTY LTD.
 CLIENT
NORTHWEST RESORTS PTY LTD

ARCHITECT
Kerry Hill Architects Pty Ltd
 30 Mouat St, Fremantle, WA 6160
 T: +618 93364545 F: +618 93364546
 admin_perth@kerryhillarchitects.com

PROJECT REF
NINGALOO LIGHTHOUSE RESORT 562

ADDRESS
 LOTS 2 & 557 YARDIE CREEK ROAD,
 NORTH WEST CAPE

DRAWN NORTH SCALE @ A1/A3

KHA 1:200/1:400
 CHECKED APPROVED

KHA KHA
 DRAWING TITLE
**SERVICE BUILDING &
 STAFF & GM ACCOM.**

DRAWING NUMBER ISSUE DATE
A1006 E 11.05.21

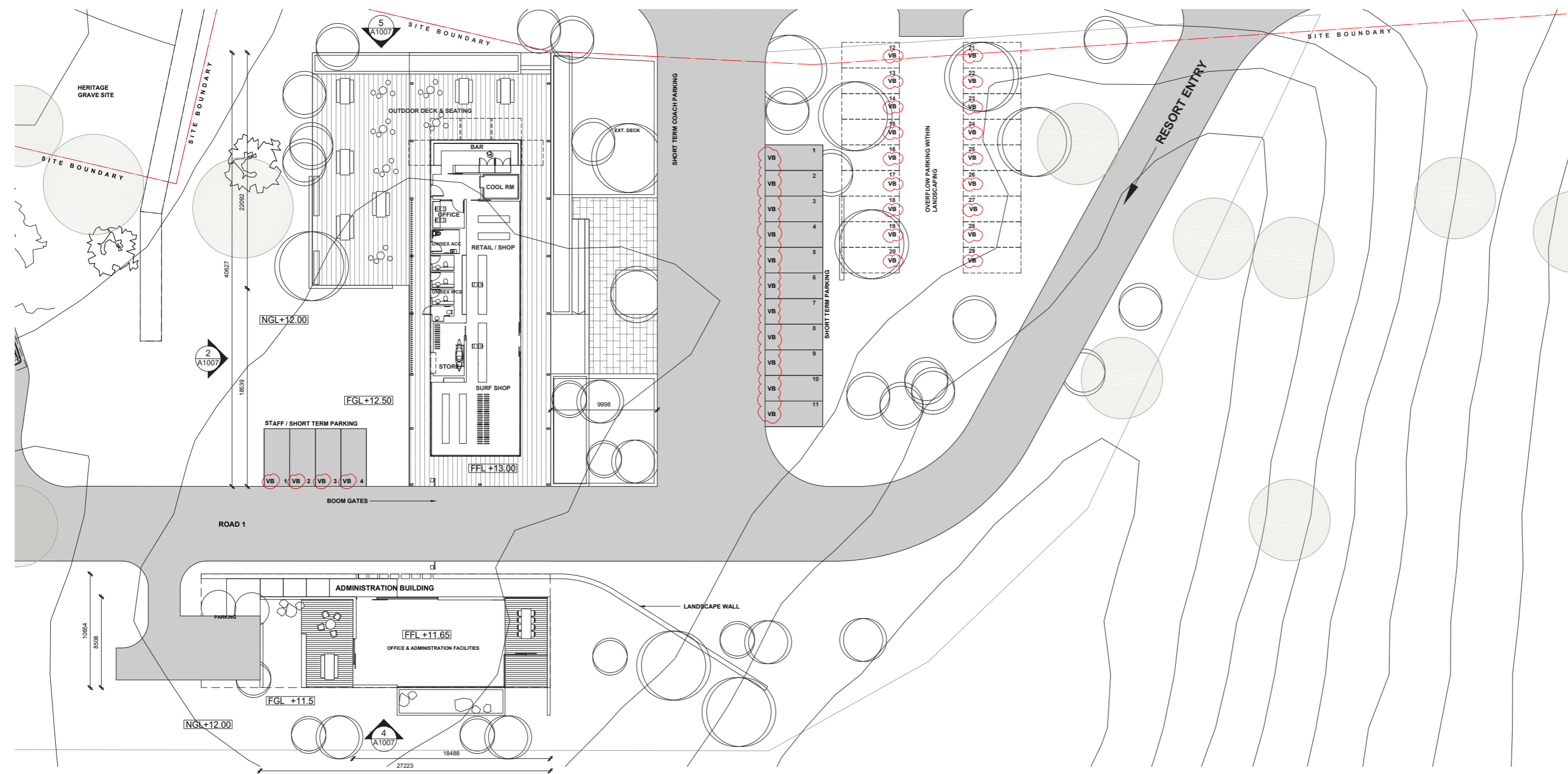

NOTES / LEGEND / MATERIAL

- [ST] STONE
- [RP] RENDER/ PAINT
- [RE] RAMMED EARTH
- [LS] LIGHTWEIGHT SCREEN
- [GL] FIXED/ OPERABLE GLAZING
- [LC] LIGHTWEIGHT CLADDING
- [MF] METAL FASCIA
- [SS] STEEL STRUCTURE
- [HR] HANDRAIL
- [CM] METAL DECK ROOF SHEETING
- [ME] MESH BALUSTRADE
- [VB] VISITOR CAR BAY
- [HB] HOTEL CAR BAY

PRINT IN COLOUR

ISSUE	DATE	AMENDMENT	CHECKED
A	27.09.19	ISSUED FOR DA	KHA
B	07.11.19	ISSUED FOR DA (REV.)	KHA
C	30.10.20	ISSUED FOR DA	KHA
D	11.05.21	ISSUED FOR DA	KHA
E	28.05.21	DA AMENDMENT 2	KHA

1 PLAN
A0004

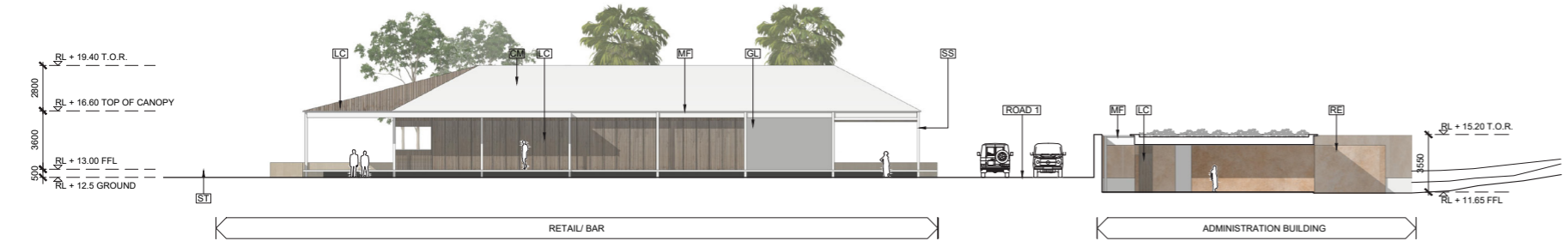

2 ELEVATION

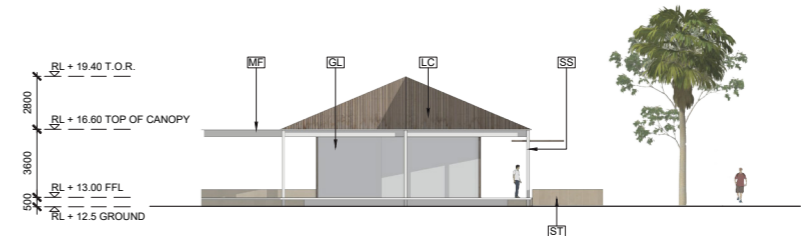

3 ELEVATION

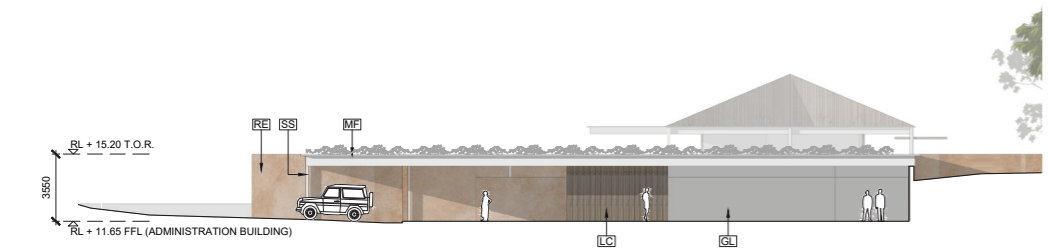

4 ELEVATION

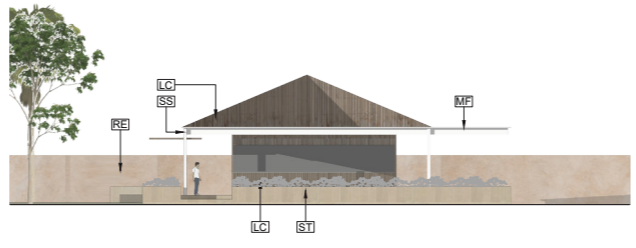

5 ELEVATION

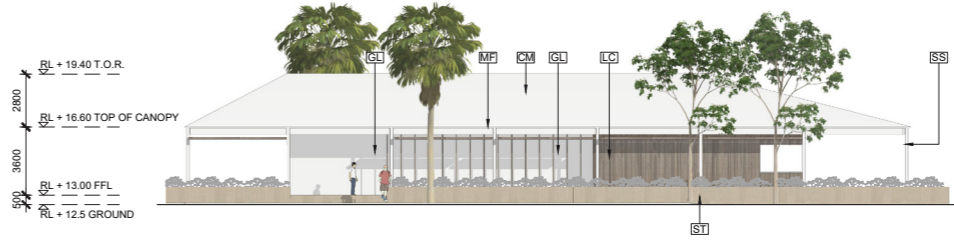

6 ELEVATION

DA AMENDMENT 2:
PREVIOUS LOT CONFIGURATIONS REMOVED

STATUS
DA SUBMISSION
© Copyright 2019 . Kerry Hill Architects Pty Ltd.
THIS DRAWING IS AND AT ALL TIMES REMAINS THE EXCLUSIVE PROPERTY OF KERRY HILL ARCHITECTS PTY LTD.
CLIENT
NORTHWEST RESORTS PTY LTD
ARCHITECT
Kerry Hill Architects Pty Ltd
30 Moutat St, Fremantle, WA 6160
T: +618 93364545 F: +618 93364546
admin_perth@kerryhillarchitects.com

PROJECT	REF	
NINGALOO LIGHTHOUSE RESORT	562	
ADDRESS	LOTS 2 & 557 YARDIE CREEK ROAD, NORTH WEST CAPE	
DRAWN	NORTH SCALE @ A1/A3	
KHA	1:200/1:400	
CHECKED	APPROVED	
KHA	KHA	
DRAWING TITLE	ARRIVAL BUILDING & ADMINISTRATION	
DRAWING NUMBER	ISSUE	DATE
A1007	E	31.05.21

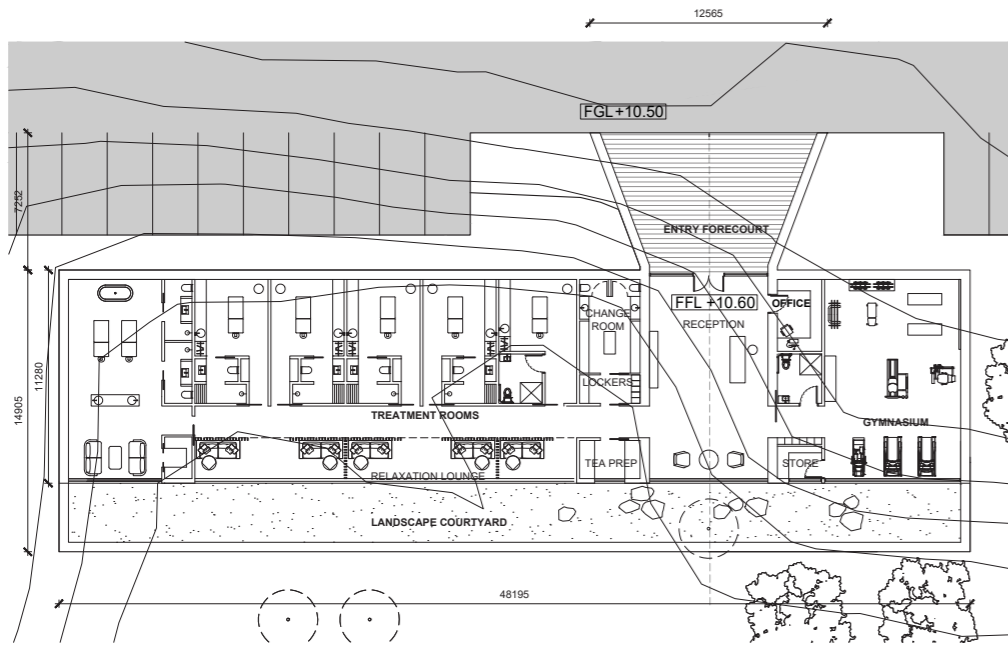

1 PLAN - SPA
A1001

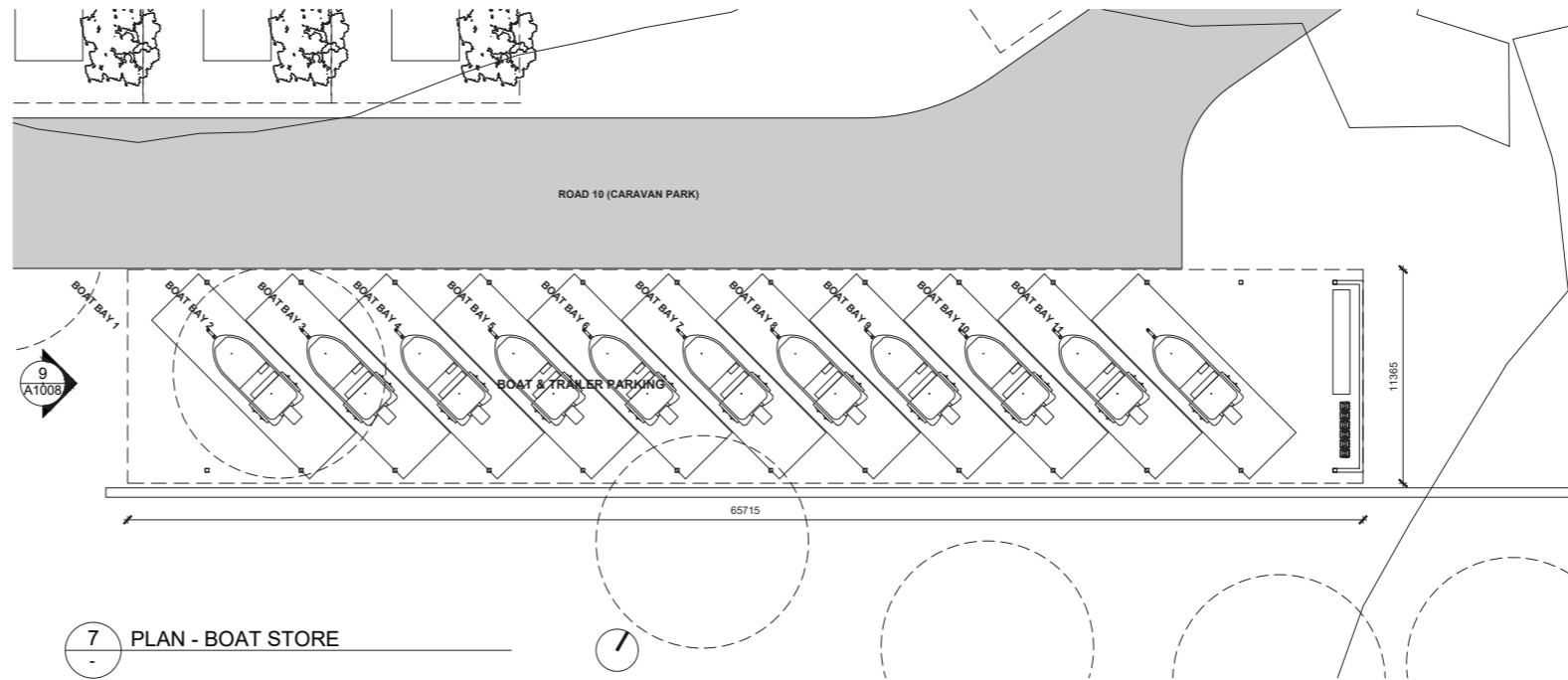

7 PLAN - BOAT STORE
-

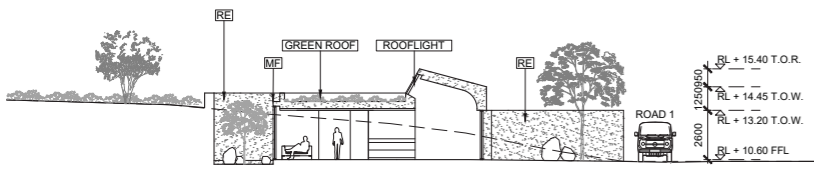

2 SECTION - SPA
A1008

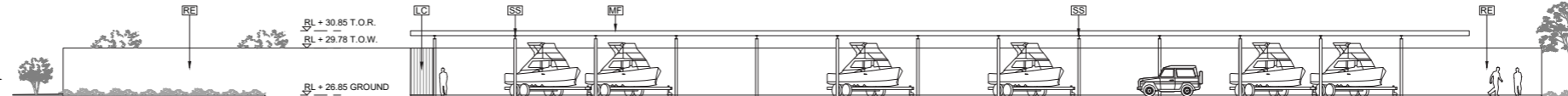

8 ELEVATION - BOAT STORE
-

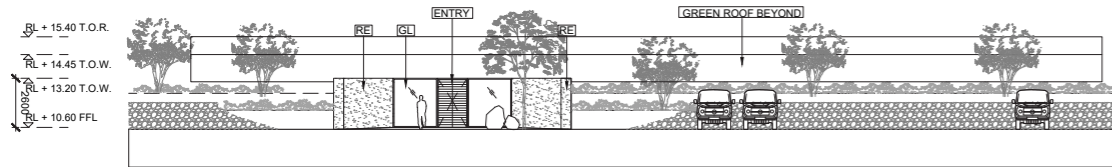

3 ELEVATION - SPA
A1008

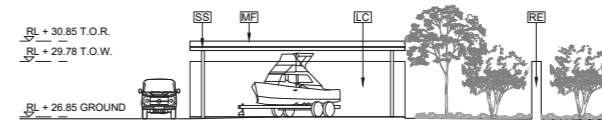

9 ELEVATION - BOAT STORE
-

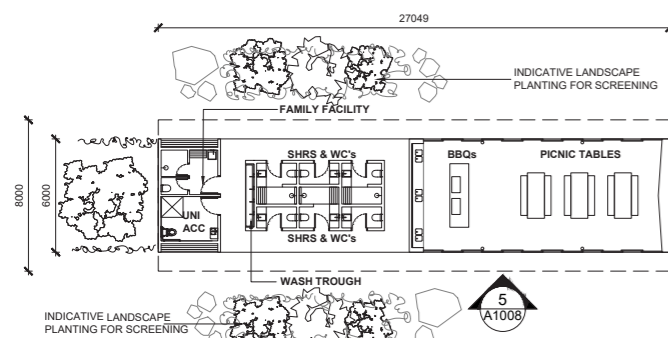

6 A1008

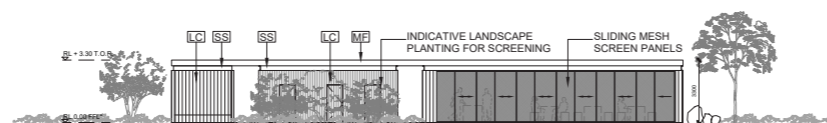

5 ELEVATION - ABLUTION BLOCK - TYPICAL
A1008

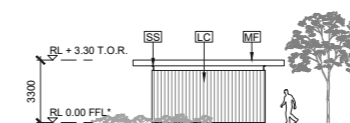

6 ELEVATION - ABLUTION BLOCK - TYPICAL
A1008

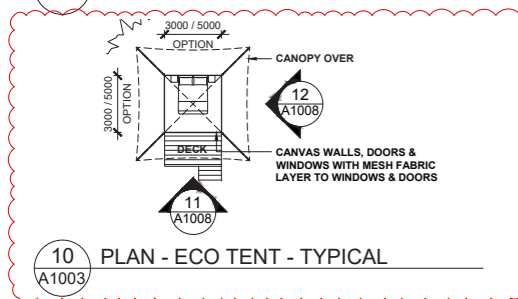

10 PLAN - ECO TENT - TYPICAL
A1003

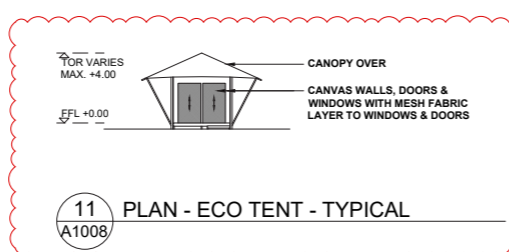

11 PLAN - ECO TENT - TYPICAL
A1008

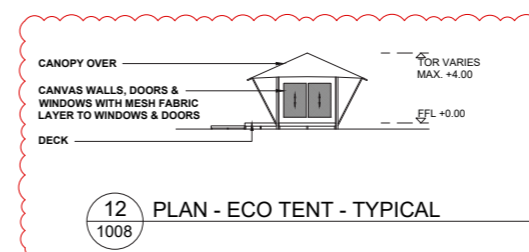

12 PLAN - ECO TENT - TYPICAL
1008

NOTES / LEGEND / MATERIAL

- [ST] STONE
- [RP] RENDER/ PAINT
- [RE] RAMMED EARTH
- [LS] LIGHTWEIGHT SCREEN
- [GL] FIXED/ OPERABLE GLAZING
- [LC] LIGHTWEIGHT CLADDING
- [MF] METAL FASCIA
- [SS] STEEL STRUCTURE
- [HR] HANDRAIL
- [CM] METAL DECK ROOF SHEETING
- [ME] MESH BALUSTRADE

* FFL TYPICALLY 250MM ABOVE NGL/ FGL

PRINT IN COLOUR

ISSUE	DATE	AMENDMENT	CHECKED
A	27.09.19	ISSUED FOR DA	KHA
B	07.11.19	ISSUED FOR DA (REV.)	KHA
C	30.10.20	ISSUED FOR DA	KHA
D	11.05.21	ISSUED FOR DA	KHA
E	28.05.21	DA AMENDMENT 2	KHA

STATUS

DA SUBMISSION

© Copyright 2019 . Kerry Hill Architects Pty Ltd.
THIS DRAWING IS AND AT ALL TIMES REMAINS THE EXCLUSIVE PROPERTY OF KERRY HILL ARCHITECTS PTY LTD.

CLIENT

NORTHWEST RESORTS PTY LTD

ARCHITECT

Kerry Hill Architects Pty Ltd

30 Moutat St, Fremantle, WA 6160
T: +618 93364545 F: +618 93364546
admin_perth@kerryhillarchitects.com

PROJECT	REF
NINGALOO LIGHTHOUSE RESORT	562

ADDRESS
LOTS 2 & 557 YARDIE CREEK ROAD,
NORTH WEST CAPE

DRAWN | NORTH | SCALE @ A1/A3

KHA 1:200/1:400

CHECKED | APPROVED

KHA KHA

DRAWING TITLE

ANCILLARY BUILDINGS

& ECO TENTS

DRAWING NUMBER | ISSUE | DATE

A1008 E 31.05.21

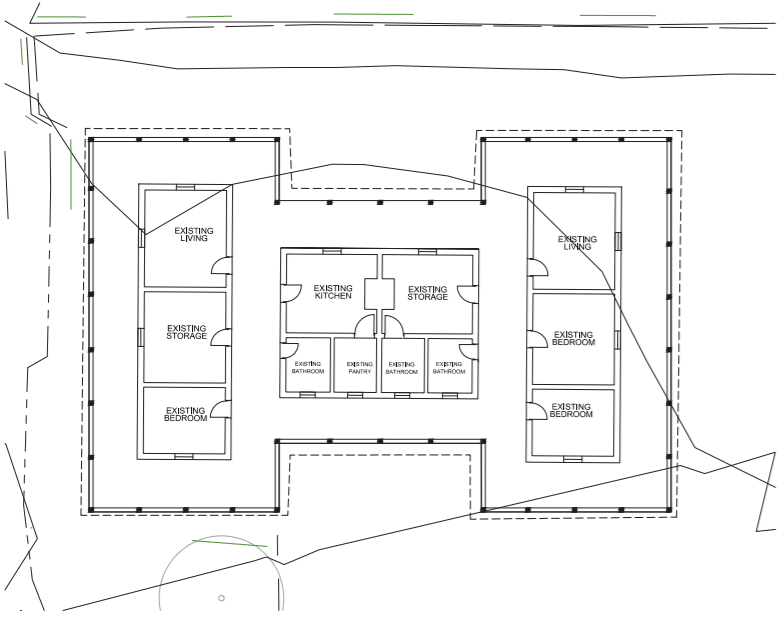

A PLAN - EXISTING

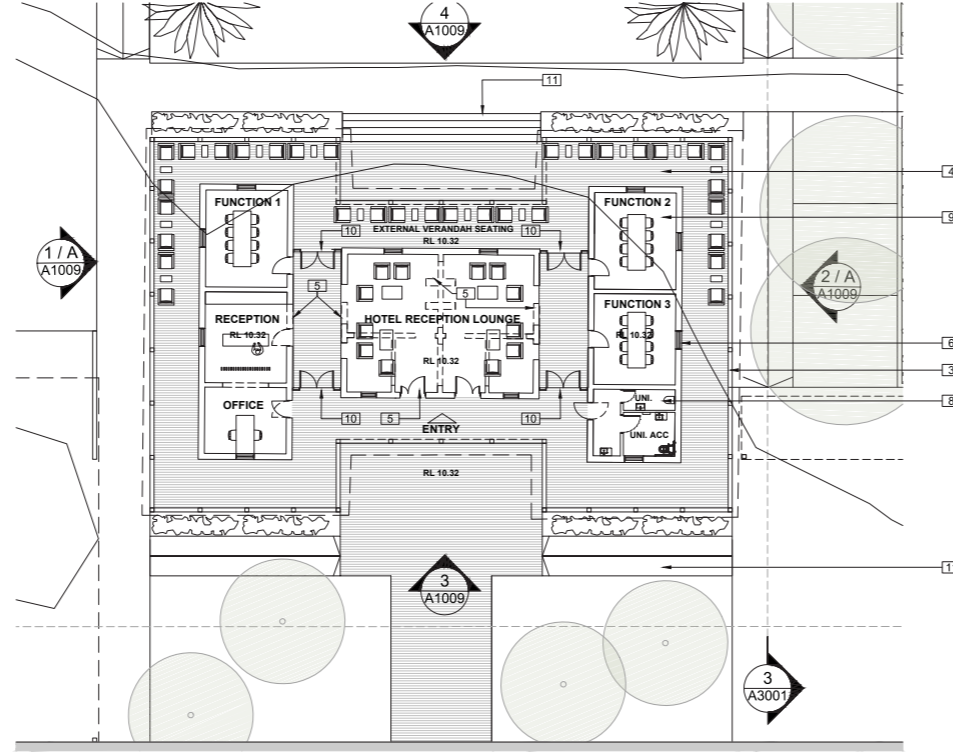

B PLAN - PROPOSED

- LEGEND**
- 1 EXISTING CHIMNEY TO HERITAGE REQUIREMENTS
 - 2 REINSTATE NEW METAL ROOF TO HERITAGE & STRUCTURAL REQUIREMENTS
 - 3 REINSTATE TIMBER VERANDAH POSTS & SAINT ANDREWS BALUSTRADING TO HERITAGE & STRUCTURAL REQUIREMENTS / PARTIAL REMOVAL OF BALUSTRADES TO SUIT ACCESS REQUIREMENTS
 - 4 REMOVE EXISTING CONCRETE SCREED & REINSTATE TIMBER DECKING TO EXISTING FLOOR LEVELS TO SUIT ACCESSIBILITY REQUIREMENTS
 - 5 PARTIAL REMOVAL OF WALLS BETWEEN EXISTING OPENINGS FOR ACCESS WITH CONCRETE DEMARCATION 'INTERPRETATION' OF EXISTING WALLS AT FLOOR LEVEL TO HERITAGE REQUIREMENTS
 - 6 RESTORE EXISTING WALL FINISH AND WINDOW REVEALS TO PHYSICAL & DOCUMENTED EVIDENCE IN ACCORDANCE WITH HERITAGE REQUIREMENTS
 - 7 REMOVE EXISTING SHUTTERS AND STEEL BRACING OFF VERANDAH POSTS / REVIEW STRUCTURAL REQUIREMENTS FOR CYCLONIC CONDITIONS
 - 8 NEW BATHROOMS / WETAREAS & ACCESSIBLE WC / REVIEW WITH HERITAGE REQUIREMENTS
 - 9 REFURBISH EXISTING TIMBER FLOORS
 - 10 NEW DOORS & SIDE LIGHT WINDOWS TO HERITAGE REQUIREMENTS
 - 11 NEW LANDSCAPING, STEPS & RAMPS TO LANDSCAPE ARCHITECT DESIGN & TO SUIT ACCESSIBILITY REQUIREMENTS
 - 12 NEW CANOPY CONNECTION TO POWELL HOUSE
- NOTE: REFER TO HERITAGE IMPACT ASSESSMENT REPORT FOR ALL OTHER HERITAGE REQUIREMENTS ASSOCIATED WITH POWELL HOUSE REFURBISHMENT

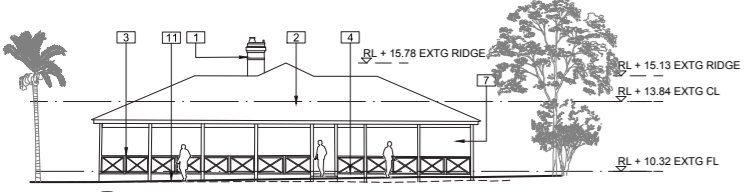

1 WEST ELEVATION - PROPOSED

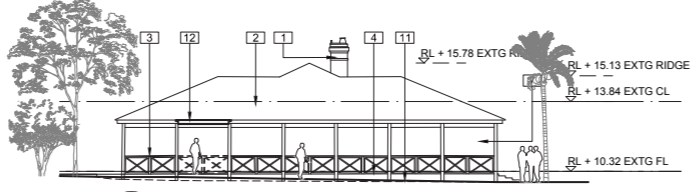

2 EAST ELEVATION - PROPOSED

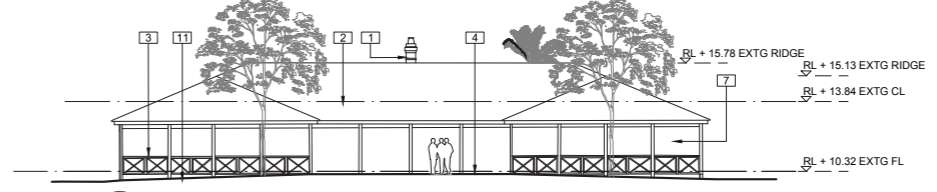

3 SOUTH ELEVATION - PROPOSED

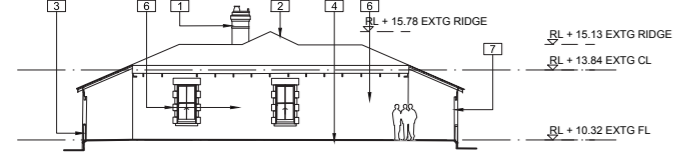

1A WEST INTERIOR ELEVATION - PROPOSED

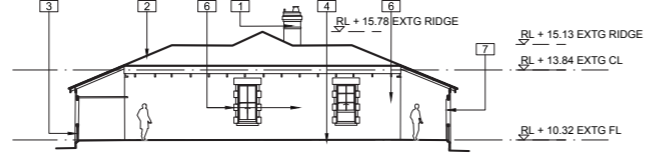

2A EAST INTERIOR ELEVATION - PROPOSED

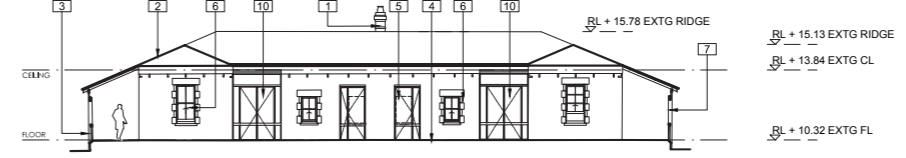

3A SOUTH INTERIOR ELEVATION - PROPOSED

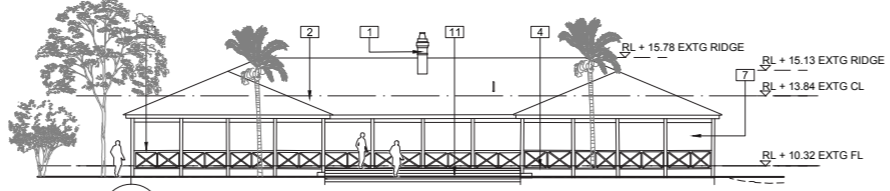

4 NORTH ELEVATION - PROPOSED

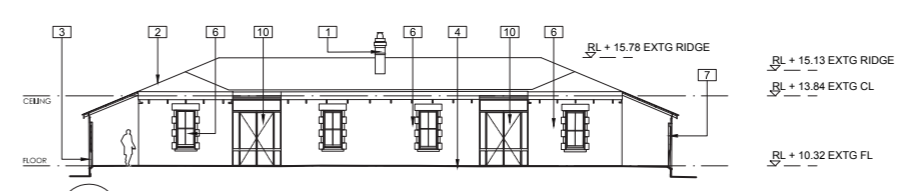

4A NORTH INTERIOR ELEVATION - PROPOSED

PRINT IN COLOUR

ISSUE	DATE	AMENDMENT	CHECKED
A	27.09.19	ISSUED FOR DA	KHA
B	07.11.19	ISSUED FOR DA (REV.)	KHA
C	30.10.20	ISSUED FOR DA	KHA
D	11.05.21	ISSUED FOR DA	KHA

STATUS
DA SUBMISSION
© Copyright 2019 . Kerry Hill Architects Pty Ltd.
THIS DRAWING IS AND AT ALL TIMES REMAINS THE EXCLUSIVE PROPERTY OF KERRY HILL ARCHITECTS PTY LTD.

CLIENT
NORTHWEST RESORTS PTY LTD

ARCHITECT
Kerry Hill Architects Pty Ltd
30 Mouat St, Fremantle, WA 6160
T: +618 93364545 F: +618 93364546
admin_perth@kerryhillarchitects.com

PROJECT REF
NINGALOO LIGHTHOUSE RESORT 562

ADDRESS
LOTS 2 & 557 YARDIE CREEK ROAD,
NORTH WEST CAPE

DRAWN NORTH **SCALE** @ A1/A3

KHA 1:200/1:400
CHECKED APPROVED
KHA KHA
DRAWING TITLE
POWELL HOUSE

DRAWING NUMBER ISSUE DATE
A1009 D 11.05.21

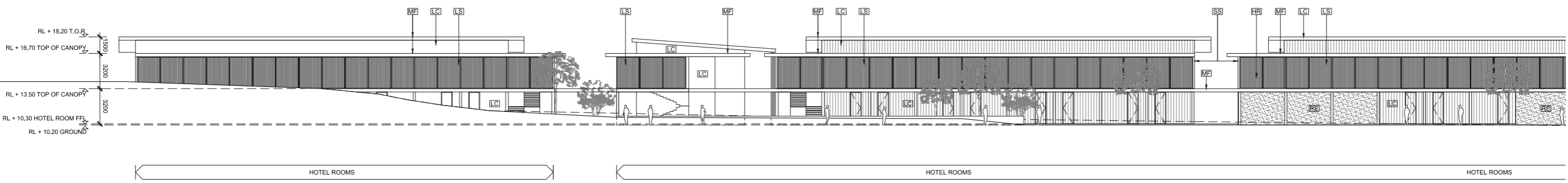

1 ELEVATION
A1001



1 ELEVATION
A1001

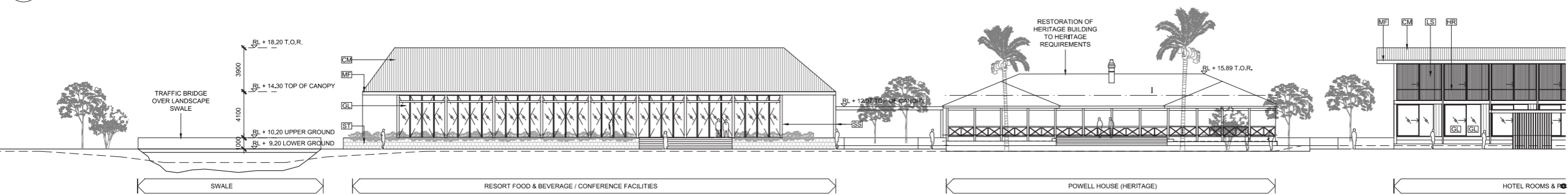

2 ELEVATION
A1001

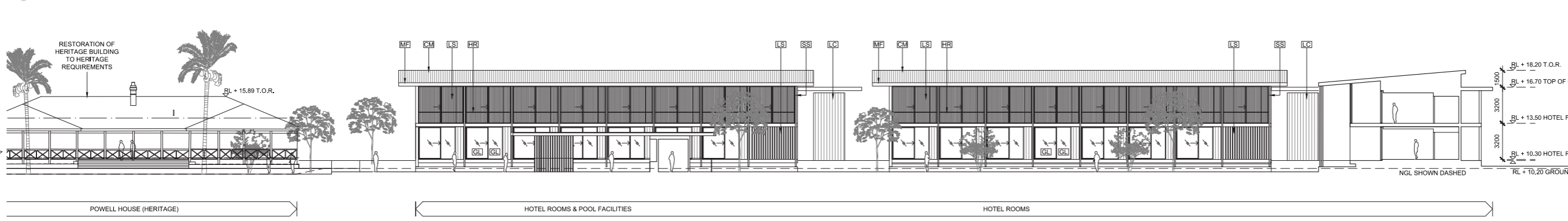

2 ELEVATION
A1001

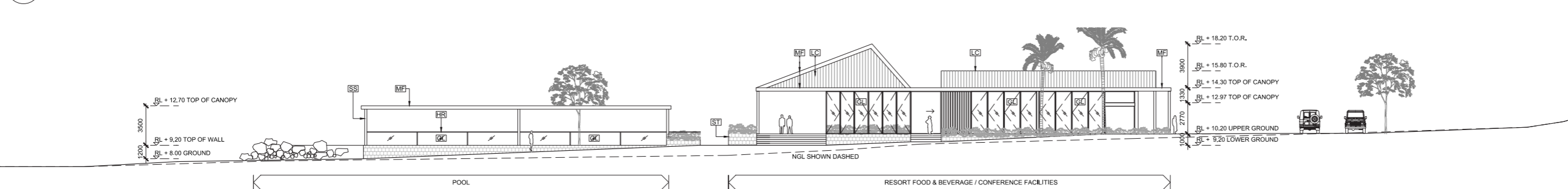

3 ELEVATION
A1002

NOTES / LEGEND / MATERIAL

ST	STONE
RP	RENDER / PAINT
RE	RAMMED EARTH
LS	LIGHTWEIGHT SCREEN
GL	FIXED / OPERABLE GLAZING
LC	LIGHTWEIGHT CLADDING
MF	METAL FASCIA
SS	STEEL STRUCTURE
HR	HANDRAIL
CM	METAL DECK ROOF SHEETING
ME	MESH BALUSTRADE

PRINT IN COLOUR

ISSUE	DATE	AMENDMENT	CHECKED
A	27.09.19	ISSUED FOR DA	KHA
B	07.11.19	ISSUED FOR DA (REV)	KHA
C	30.10.20	ISSUED FOR DA	KHA
D	11.05.21	ISSUED FOR DA	KHA

STATUS

DA SUBMISSION
 © Copyright 2019 . Kerry Hill Architects Pty Ltd.
 THIS DRAWING IS AND AT ALL TIMES REMAINS THE EXCLUSIVE PROPERTY OF KERRY HILL ARCHITECTS PTY LTD.
 CLIENT
 NORTHWEST RESORTS PTY LTD

ARCHITECT

Kerry Hill Architects Pty Ltd
 30 Mouat St, Fremantle, WA 6160
 T: +618 93364545 F: +618 93364546
 admin_perth@kerryhillarchitects.com

PROJECT	REF
NINGALOO LIGHTHOUSE RESORT	562

ADDRESS
 LOTS 2 & 557 YARDIE CREEK ROAD,
 NORTH WEST CAPE

DRAWN | NORTH | SCALE @ A1/A3

KHA 1:200/1:400
 CHECKED | APPROVED
 KHA KHA

DRAWING TITLE
 ELEVATIONS

DRAWING NUMBER	ISSUE	DATE
A3001	D	11.05.21

**NINGALOO LIGHTHOUSE RESORT
SUPPORTING DOCUMENT**



LIGHTHOUSE KEEPER'S QUARTERS

STATUS	
DA SUBMISSION	
© Copyright 2019 . Kerry Hill Architects Pty Ltd. THIS DRAWING IS AND AT ALL TIMES REMAINS THE EXCLUSIVE PROPERTY OF KERRY HILL ARCHITECTS PTY LTD.	
CLIENT	
NORTHWEST RESORTS PTY LTD	
ARCHITECT	
Kerry Hill Architects Pty Ltd 30 Mouat St. Fremantle, WA 6160 T: +618 93364545 F: +618 93364546 admin_perth@kerryhillarchitects.com	
PROJECT	REF
NINGALOO LIGHTHOUSE RESORT	562
ADDRESS	
LOTS 2 & 567 YARDIE CREEK ROAD, NORTH WEST CAPE	
DRAWN	NORTH SCALE
KHA	
CHECKED	APPROVED
KHA	KHA
DRAWING TITLE	
Perspective view	
DRAWING NUMBER	ISSUE DATE
SK 01	D 12/05/21



VIEW TOWARDS DINING PAVILION

STATUS	
DA SUBMISSION	
© Copyright 2019 . Kerry Hill Architects Pty Ltd. THIS DRAWING IS AND AT ALL TIMES REMAINS THE EXCLUSIVE PROPERTY OF KERRY HILL ARCHITECTS PTY LTD.	
CLIENT	
NORTHWEST RESORTS PTY LTD	
ARCHITECT	
Kerry Hill Architects Pty Ltd 30 Mouat St. Fremantle, WA 6160 T: +618 93364545 F: +618 93364546 admin_perth@kerryhillarchitects.com	
PROJECT	REF
NINGALOO LIGHTHOUSE RESORT	562
ADDRESS	
LOTS 2 & 567 YARDIE CREEK ROAD, NORTH WEST CAPE	
DRAWN	NORTH SCALE
KHA	
CHECKED	APPROVED
KHA	KHA
DRAWING TITLE	
Perspective view	
DRAWING NUMBER	ISSUE DATE
SK 02	D 12/05/21



VIEW TOWARDS DINING PAVILION FROM THE POOL

STATUS		
DA SUBMISSION		
© Copyright 2019 . Kerry Hill Architects Pty Ltd. THIS DRAWING IS AND AT ALL TIMES REMAINS THE EXCLUSIVE PROPERTY OF KERRY HILL ARCHITECTS PTY LTD.		
CLIENT		
NORTHWEST RESORTS PTY LTD		
ARCHITECT		
Kerry Hill Architects Pty Ltd 30 Mouat St, Fremantle, WA 6160 T: +618 93364545 F: +618 93364546 admin_perth@kerryhillarchitects.com		
PROJECT	REF	
NINGALOO LIGHTHOUSE RESORT 562		
ADDRESS		
LOTS 2 & 567 YARDIE CREEK ROAD, NORTH WEST CAPE		
DRAWN	NORTH	SCALE
KHA		
CHECKED	APPROVED	
KHA	KHA	
DRAWING TITLE		
Perspective view		
DRAWING NUMBER	ISSUE	DATE
SK 03	D	12/05/21



LIGHTHOUSE KEEPER'S QUARTERS FROM VILLAGE GREEN

STATUS	
DA SUBMISSION	
© Copyright 2019 . Kerry Hill Architects Pty Ltd. THIS DRAWING IS AND AT ALL TIMES REMAINS THE EXCLUSIVE PROPERTY OF KERRY HILL ARCHITECTS PTY LTD.	
CLIENT	
NORTHWEST RESORTS PTY LTD	
ARCHITECT	
Kerry Hill Architects Pty Ltd 30 Mouat St, Fremantle, WA 6160 T: +618 93364545 F: +618 93364546 admin_perth@kerryhillarchitects.com	
PROJECT	REF
NINGALOO LIGHTHOUSE RESORT	562
ADDRESS	
LOTS 2 & 567 YARDIE CREEK ROAD, NORTH WEST CAPE	
DRAWN	NORTH SCALE
KHA	
CHECKED	APPROVED
KHA	KHA
DRAWING TITLE	
Perspective view	
DRAWING NUMBER	ISSUE DATE
SK 04	D 12/05/21



VIEW TOWARDS HOTEL

STATUS		
DA SUBMISSION		
© Copyright 2019 . Kerry Hill Architects Pty Ltd. THIS DRAWING IS AND AT ALL TIMES REMAINS THE EXCLUSIVE PROPERTY OF KERRY HILL ARCHITECTS PTY LTD.		
CLIENT		
NORTHWEST RESORTS PTY LTD		
ARCHITECT		
Kerry Hill Architects Pty Ltd 30 Mouat St, Fremantle, WA 6160 T: +618 93364545 F: +618 93364546 admin_perth@kerryhillarchitects.com		
PROJECT	REF	
NINGALOO LIGHTHOUSE RESORT	562	
ADDRESS		
LOTS 2 & 567 YARDIE CREEK ROAD, NORTH WEST CAPE		
DRAWN	NORTH	SCALE
KHA		
CHECKED	APPROVED	
KHA	KHA	
DRAWING TITLE		
Perspective view		
DRAWING NUMBER	ISSUE	DATE
SK 05	D	12/05/21



RIDGE VILLA

STATUS		
DA SUBMISSION		
© Copyright 2019 . Kerry Hill Architects Pty Ltd. THIS DRAWING IS AND AT ALL TIMES REMAINS THE EXCLUSIVE PROPERTY OF KERRY HILL ARCHITECTS PTY LTD.		
CLIENT		
NORTHWEST RESORTS PTY LTD		
ARCHITECT		
Kerry Hill Architects Pty Ltd 30 Mouat St, Fremantle, WA 6160 T: +618 93364545 F: +618 93364546 admin_perth@kerryhillarchitects.com		
PROJECT	REF	
NINGALOO LIGHTHOUSE RESORT	562	
ADDRESS		
LOTS 2 & 567 YARDIE CREEK ROAD, NORTH WEST CAPE		
DRAWN	NORTH	SCALE
KHA		
CHECKED	APPROVED	
KHA	KHA	
DRAWING TITLE		
Perspective view		
DRAWING NUMBER	ISSUE	DATE
SK 06	D	12/05/21



VIEW FROM SUNSET VILLA

STATUS	
DA SUBMISSION	
© Copyright 2019 . Kerry Hill Architects Pty Ltd. THIS DRAWING IS AND AT ALL TIMES REMAINS THE EXCLUSIVE PROPERTY OF KERRY HILL ARCHITECTS PTY LTD.	
CLIENT	
NORTHWEST RESORTS PTY LTD	
ARCHITECT	
Kerry Hill Architects Pty Ltd 30 Mouat St. Fremantle, WA 6160 T: +618 93364545 F: +618 93364546 admin_perth@kerryhillarchitects.com	
PROJECT	REF
NINGALOO LIGHTHOUSE RESORT	562
ADDRESS	
LOTS 2 & 567 YARDIE CREEK ROAD, NORTH WEST CAPE	
DRAWN	NORTH SCALE
KHA	
CHECKED	APPROVED
KHA	KHA
DRAWING TITLE	
Perspective view	
DRAWING NUMBER	ISSUE DATE
SK 07	D 12/05/21



AERIAL FROM SOUTH

STATUS		
DA SUBMISSION		
© Copyright 2019 . Kerry Hill Architects Pty Ltd. THIS DRAWING IS AND AT ALL TIMES REMAINS THE EXCLUSIVE PROPERTY OF KERRY HILL ARCHITECTS PTY LTD.		
CLIENT		
NORTHWEST RESORTS PTY LTD		
ARCHITECT		
Kerry Hill Architects Pty Ltd 30 Mouat St, Fremantle, WA 6160 T: +618 93364545 F: +618 93364546 admin_perth@kerryhillarchitects.com		
PROJECT	REF	
NINGALOO LIGHTHOUSE RESORT	562	
ADDRESS		
LOTS 2 & 557 YARDIE CREEK ROAD, NORTH WEST CAPE		
DRAWN	NORTH	SCALE
KHA		
CHECKED	APPROVED	
KHA	KHA	
DRAWING TITLE		
Aerial view		
DRAWING NUMBER	ISSUE	DATE
SK 07	D	12/05/21



AERIAL FROM NORTH WEST

STATUS		
DA SUBMISSION		
© Copyright 2019 . Kerry Hill Architects Pty Ltd. THIS DRAWING IS AND AT ALL TIMES REMAINS THE EXCLUSIVE PROPERTY OF KERRY HILL ARCHITECTS PTY LTD.		
CLIENT		
NORTHWEST RESORTS PTY LTD		
ARCHITECT		
Kerry Hill Architects Pty Ltd 30 Mouat St, Fremantle, WA 6160 T: +618 93364545 F: +618 93364546 admin_perth@kerryhillarchitects.com		
PROJECT	REF	
NINGALOO LIGHTHOUSE RESORT	562	
ADDRESS		
LOTS 2 & 557 YARDIE CREEK ROAD, NORTH WEST CAPE		
DRAWN	NORTH	SCALE
KHA		
CHECKED	APPROVED	
KHA	KHA	
DRAWING TITLE		
Aerial view		
DRAWING NUMBER	ISSUE	DATE
SK 08	D	12/05/21

